Highest Price Paid for this Example Stamp or Cover
Sold by Sparks Auctions
Sale **35** as Lot **372** on **2021-02-16**
SOLD For **C$ 2,457 (2,100 + 357 BP)**

Previous Offerings of this Stamp or Cover
This is the only time this lot has been offered at StampAuctionNetwork

StampAuction NETWORK



CA-CL20--1**

1926 5c Patricia Airways and Exploration Co. Ltd. with Ascending Type B Overprint in Black, a mint never hinged upper left corner sheet margin single, showing the bold red "$4.00 over $2.00" imprint in margin. Fresh, with only a light fingerprint on gum (mentioned for strict accuracy), and very fine. Only 200 of these stamps were ever printed.

NEXT

PREVIOUS

Highest Price Paid for this Example Stamp or Cover

Sold by Robert A. Siegel Auction Galleries, Inc.
Sale **1169** as Lot **3583** on **2017-11-14**
SOLD For **US$ 885 (750 + 135 BP)**

Previous Offerings of this Stamp or Cover

This is the only time this lot has been offered at StampAuctionNetwork



CA-CL20--2**

CANADA, 1926, 5c Black & Red on Blue, Patricia Airways Air Post Semi-Official, Black Overprint Ascending (CL20). Mint N.H., excellent centering, rich colors, Extremely Fine, a select quality example of this scarce stamp, of which only 200 were printed, Unitrade C$1,500.00

NEXT

PREVIOUS

Highest Price Paid for this Example Stamp or Cover

Sold by H.R. Harmer GPN, Inc.
Sale **3041** as Lot **1770** on **2021-04-13**
SOLD For **US$ 797 (675 + 122 BP)**



CA-CL20--3**

CL20, Patricia Airways Exploration, 1926 5c Black and red on blue, Black overprint ascending, excellent centering with rich colors, NH, Very Fine and choice; just 200 were printed; ex- Dr. Cere (Scott $1,500)

Previous Offerings of this Stamp or Cover

This is the only time this lot has been offered at StampAuctionNetwork

StampAuction NETWORK

NEXT

PREVIOUS

Highest Price Paid for this Example Stamp or Cover

Sold by Eastern Auctions
Sale **859** as Lot **682** on **2020-02-27**
SOLD For **C$ 850**



CA-CL20--4**

1927 (September 1) (50c) Patricia Airways, Style Two A premium mint single showing ascending 5c overprint (Type B) in black, brilliant fresh colour and full pristine original gum, VF NH

Previous Offerings of this Stamp or Cover

This is the only time this lot has been offered at StampAuctionNetwork

StampAuction NETWORK

NEXT

PREVIOUS

Highest Price Paid for this Example Stamp or Cover

Sold by Cherrystone Auctions
Sale **520** as Lot **1222** on **2020-05-12**
SOLD For **US$ 633 (550 + 83 BP)**



CA-CL20--5**

1926 5c on 50c, n.h., v.f., cat. $1500 (Cat No. CL20)

Previous Offerings of this Stamp or Cover

This is the only time this lot has been offered at StampAuctionNetwork

StampAuction NETWORK

NEXT

PREVIOUS

Highest Price Paid for this Example Stamp or Cover

Sold by Eastern Auctions
Sale **860** as Lot **979** on **2020-10-02**
SOLD For **C$ 830 (700 + 130 BP)**



CA-CL20--6**

1927 (September 1) (50c) Patricia Airways, Style Two An impressive and pristine mint single with ascending 5c overprint (Type B) in black, VF NH

Previous Offerings of this Stamp or Cover

This is the only time this lot has been offered at StampAuctionNetwork

StampAuction NETWORK

NEXT

PREVIOUS

Highest Price Paid for this Example Stamp or Cover

Sold by Eastern Auctions
Sale **856** as Lot **970** on **2019-02-12**
SOLD For **C$ 711 (600 + 111 BP)**

Previous Offerings of this Stamp or Cover

This is the only time this lot has been offered at StampAuctionNetwork



CA-CL20--7**

1927 (September 1) (50c) Patricia Airways, Style Two A fresh mint example with ascending 5c overprint (Type B) in black; faint printing ink offset on gum as often seen, VF NH

Highest Price Paid for this Example Stamp or Cover

Sold by Paradise Valley Stamp Company
Sale **F516** as Lot **8685** on **2019-11-08**
Offered at **US$ 563 (500 + 63 BP)**

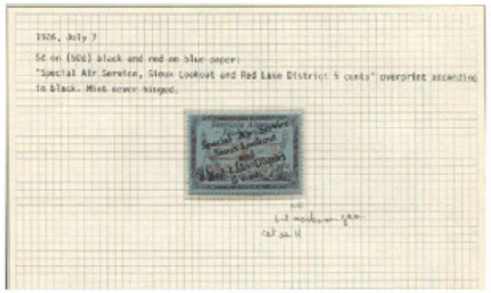

CA-CL20-**-8

CANADA PATRICIA AIRWAYS SIOUX LOOKOUT& RED LAKE DISTRICT, 1926, 5c ON (50c) BLACK & RED ON BLUE NH, #CL20, black overprint ascending, never hinged but barely visible marks on gum, fabulous stamp, fresh and very fine, cat. $1,000.00 as mint, ex. Michael Rogers

Previous Offerings of this Stamp or Cover

This is the only time this lot has been offered at StampAuctionNetwork

StampAuction NETWORK

NEXT

PREVIOUS

Highest Price Paid for this Example Stamp or Cover

Sold by Eastern Auctions
Sale **855** as Lot **492** on **2018-11-06**
SOLD For **C$ 475**



CA-CL20--9**

1927 (September 1) (50c) Patricia Airways, Style Two Fresh mint with ascending 5c overprint (Type B) in black, faint gum bend, F-VF NH

Previous Offerings of this Stamp or Cover

This is the only time this lot has been offered at StampAuctionNetwork

StampAuction NETWORK

NEXT

PREVIOUS

Highest Price Paid for this Example Stamp or Cover

Sold by Eastern Auctions
Sale **316** as Lot **2632** on **2021-12-08**
Offered at **C$ 720**

Previous Offerings of this Stamp or Cover

This is the only time this lot has been offered at StampAuctionNetwork



CA-CL20-*-1

(50�) Patricia Airways with type B overprint, a choice mint example of this rare stamp, only 200 were issued, VF NH

NEXT

PREVIOUS

Highest Price Paid for this Example Stamp or Cover
Sold by Daniel F. Kelleher Auctions, LLC
Sale **632** as Lot **622** on **2012-10-12**
SOLD For **US$ 450 (375 + 75 BP)**

Previous Offerings of this Stamp or Cover
This is the only time this lot has been offered at StampAuctionNetwork

StampAuction NETWORK



CA-CL20-*-2

Canada, Airmail Semi-Official, 1926 (50¢) Patricia Airways, type B overprint in black (Scott CL20), o.g., Fine to Very Fine. ***Only 200 issued.***
Michel €750 ($980).
Scott $900.
Estimate $500 - 750. (Image 1) Scott $900
Est. $500-750

NEXT

PREVIOUS

Highest Price Paid for this Example Stamp or Cover

Sold by Sterling Stamps
Sale **18C** as Lot **398** on **2018-10-13**
SOLD For **US$ 403 (350 + 53 BP)**

Previous Offerings of this Stamp or Cover

This is the only time this lot has been offered at StampAuctionNetwork

StampAuction NETWORK

CA-CL20-*-3

MNH, VF plate number single (plate 1), 1926 Patricia Airways and Exploration Co. LTD, 5c overprint type B in black on CL18, ascending. (Unitrade $1500 as MNH)

NEXT

PREVIOUS

Highest Price Paid for this Example Stamp or Cover
Sold by Daniel F. Kelleher Auctions, LLC
Sale **706** as Lot **1215** on **2017-10-11**
SOLD For **US$ 390 (325 + 65 BP)**

Previous Offerings of this Stamp or Cover
This is the only time this lot has been offered at StampAuctionNetwork



CA-CL20-*-4

Canada, Airmail Semi-Official, 1926, Patricia Airways & Exploration Co., 5¢ Sioux Lookout & Red Lake District on (50¢) blue Woman Lake (Scott CL20), o.g., Very Fine. *Only 200 issued..*
Scott $900.
Estimate $350 - 500. Suggested Bid $350-500

NEXT

PREVIOUS

Highest Price Paid for this Example Stamp or Cover

Sold by Sparks Auctions
Sale **6** as Lot **550** on **2010-05-17**
SOLD For **C$ 497 (425 + 72 BP)**

Previous Offerings of this Stamp or Cover

This is the only time this lot has been offered at StampAuctionNetwork

StampAuction NETWORK



CA-CL20-*-5

1926 5c overprint Type B in black Semi Official Airmail, mint with hinge remnant, some slight toning on gum, very fine.

NEXT

PREVIOUS

Highest Price Paid for this Example Stamp or Cover

Sold by Vance Auctions
Sale **353** as Lot **6192** on **2021-11-24**
Offered at **C$ 525**



CA-CL20-*-6

CL20, Patricia Airways, lovely fresh colour, VF, OG. Has 2016 APS Certificate. Only 200 stamps printed

Previous Offerings of this Stamp or Cover

This is the only time this lot has been offered at StampAuctionNetwork

StampAuction NETWORK

NEXT

PREVIOUS

Highest Price Paid for this Example Stamp or Cover

Sold by R. Maresch & Son Auctions Ltd
Sale **565** as Lot **737** on **2021-11-04**
SOLD For **C$ 443 (375 + 68 BP)**

Previous Offerings of this Stamp or Cover

This is the only time this lot has been offered at StampAuctionNetwork



CA-CL20-*-7

CL20: STYLE TWO (50¢) black and red on blue with 5¢ overprint type B in black ascending, hr, almost very fine

NEXT

PREVIOUS

Highest Price Paid for this Example Stamp or Cover

Sold by R. Maresch & Son Auctions Ltd
Sale **547** as Lot **694** on **2019-02-28**
SOLD For **C$ 413 (350 + 63 BP)**



CA-CL20-*-8

CL20: STYLE TWO (50¢) black and red on blue with 5¢ Overprint type B in black ascending, hr, very fine

Previous Offerings of this Stamp or Cover

This is the only time this lot has been offered at StampAuctionNetwork

StampAuction NETWORK

NEXT

PREVIOUS

Highest Price Paid for this Example Stamp or Cover

Sold by Hunt & Co.
Sale **1217** as Lot **461** on **2017-12-14**
SOLD For **US$ 260**



CA-CL20-*-9

Scott CL20, VF H/D.G., One of the Scarcest in this Airmail specialty, diagonal crease, 1926 Patricia Airways Semi-Official Airmail, Block Ascending 5c Surcharge CV $900.00

Previous Offerings of this Stamp or Cover

This is the only time this lot has been offered at StampAuctionNetwork

StampAuction NETWORK

NEXT

PREVIOUS

Highest Price Paid for this Example Stamp or Cover

Sold by Vance Auctions
Sale **353** as Lot **6191** on **2021-11-24**
Offered at **C$ 440**



CA-CL20-*-10

CL20, VF, LH. A scarce stamp

Previous Offerings of this Stamp or Cover

This is the only time this lot has been offered at StampAuctionNetwork

StampAuction NETWORK

NEXT

PREVIOUS

Highest Price Paid for this Example Stamp or Cover

Sold by Vance Auctions
Sale **352** as Lot **6520** on **2021-09-29**
Offered at **C$ 420**



CA-CL20-*-11

CL20, Patricia Airways, VF, trivial corner bend. A scarce stamp

Previous Offerings of this Stamp or Cover

R. Maresch & Son Auctions Ltd
Sale No:**550** , Lot No:**721** , Offered:**2019-06-19**
CL20: STYLE TWO (50¢) black and red on blue with 5¢ Overprint Type B in black ascending, very fine
SOLD For C$ 354 (300 + 54 BP)

StampAuction NETWORK

NEXT

PREVIOUS

Highest Price Paid for this Example Stamp or Cover

Sold by Sparks Auctions
Sale **32** as Lot **604** on **2020-01-30**
SOLD For **C$ 351 (300 + 51 BP)**

Previous Offerings of this Stamp or Cover
This is the only time this lot has been offered at StampAuctionNetwork

StampAuction NETWORK



CA-CL20-*-12

1926 5c blue Patricia Airways Exploration, with Type B Overprint in Black, mint hinged, with Cole handstamp on back, fine-very fine.

NEXT

PREVIOUS

Highest Price Paid for this Example Stamp or Cover

Sold by Eastern Auctions
Sale **316** as Lot **2632** on **2021-12-08**
Offered at **C$ 720**



CA-CL20-*-1

(50�) Patricia Airways with type B overprint, a choice mint example of this rare stamp, only 200 were issued, VF NH

Previous Offerings of this Stamp or Cover

This is the only time this lot has been offered at StampAuctionNetwork

StampAuction NETWORK

NEXT

PREVIOUS

Highest Price Paid for this Example Stamp or Cover
Sold by Daniel F. Kelleher Auctions, LLC
Sale **632** as Lot **622** on **2012-10-12**
SOLD For **US$ 450 (375 + 75 BP)**

Previous Offerings of this Stamp or Cover
This is the only time this lot has been offered at StampAuctionNetwork

StampAuction NETWORK



CA-CL20-*-2

Canada, Airmail Semi-Official, 1926 (50¢) Patricia Airways, type B overprint in black (Scott CL20), o.g., Fine to Very Fine. ***Only 200 issued.***
Michel €750 ($980).
Scott $900.
Estimate $500 - 750. (Image 1) Scott $900
Est. $500-750

NEXT

PREVIOUS

Highest Price Paid for this Example Stamp or Cover

Sold by Sterling Stamps
Sale **18C** as Lot **398** on **2018-10-13**
SOLD For **US$ 403 (350 + 53 BP)**

Previous Offerings of this Stamp or Cover

This is the only time this lot has been offered at StampAuctionNetwork

StampAuction NETWORK

CA-CL20-*-3

MNH, VF plate number single (plate 1), 1926 Patricia Airways and Exploration Co. LTD, 5c overprint type B in black on CL18, ascending. (Unitrade $1500 as MNH)

NEXT

PREVIOUS

Highest Price Paid for this Example Stamp or Cover
Sold by Daniel F. Kelleher Auctions, LLC
Sale **706** as Lot **1215** on **2017-10-11**
SOLD For **US$ 390 (325 + 65 BP)**

Previous Offerings of this Stamp or Cover
This is the only time this lot has been offered at StampAuctionNetwork

StampAuction NETWORK



CA-CL20-*-4

Canada, Airmail Semi-Official, 1926, Patricia Airways & Exploration Co., 5¢ Sioux Lookout & Red Lake District on (50¢) blue Woman Lake (Scott CL20), o.g., Very Fine. *Only 200 issued.*.
Scott $900.
Estimate $350 - 500. Suggested Bid $350-500

NEXT

PREVIOUS

Highest Price Paid for this Example Stamp or Cover

Sold by Sparks Auctions
Sale **6** as Lot **550** on **2010-05-17**
SOLD For **C$ 497 (425 + 72 BP)**

Previous Offerings of this Stamp or Cover

This is the only time this lot has been offered at StampAuctionNetwork



CA-CL20-*-5

1926 5c overprint Type B in black Semi Official Airmail, mint with hinge remnant, some slight toning on gum, very fine.

NEXT

PREVIOUS

Highest Price Paid for this Example Stamp or Cover

Sold by Vance Auctions
Sale **353** as Lot **6192** on **2021-11-24**
Offered at **C$ 525**



CA-CL20-*-6

CL20, Patricia Airways, lovely fresh colour, VF, OG. Has 2016 APS Certificate. Only 200 stamps printed

Previous Offerings of this Stamp or Cover

This is the only time this lot has been offered at StampAuctionNetwork

StampAuction NETWORK

NEXT

PREVIOUS

Highest Price Paid for this Example Stamp or Cover

Sold by R. Maresch & Son Auctions Ltd
Sale **565** as Lot **737** on **2021-11-04**
SOLD For **C$ 443 (375 + 68 BP)**

Previous Offerings of this Stamp or Cover

This is the only time this lot has been offered at StampAuctionNetwork



CA-CL20-*-7

CL20: STYLE TWO (50¢) black and red on blue with 5¢ overprint type B in black ascending, hr, almost very fine

NEXT

PREVIOUS

Highest Price Paid for this Example Stamp or Cover

Sold by R. Maresch & Son Auctions Ltd
Sale **547** as Lot **694** on **2019-02-28**
SOLD For **C$ 413 (350 + 63 BP)**



CA-CL20-*-8

CL20: STYLE TWO (50¢) black and red on blue with 5¢ Overprint type B in black ascending, hr, very fine

Previous Offerings of this Stamp or Cover

This is the only time this lot has been offered at StampAuctionNetwork

StampAuction NETWORK

NEXT

PREVIOUS

Highest Price Paid for this Example Stamp or Cover

Sold by Hunt & Co.
Sale **1217** as Lot **461** on **2017-12-14**
SOLD For **US$ 260**



CA-CL20-*-9

Scott CL20, VF H/D.G., One of the Scarcest in this Airmail specialty, diagonal crease, 1926 Patricia Airways Semi-Official Airmail, Block Ascending 5c Surcharge CV $900.00

Previous Offerings of this Stamp or Cover

This is the only time this lot has been offered at StampAuctionNetwork

StampAuction NETWORK

NEXT

PREVIOUS

Highest Price Paid for this Example Stamp or Cover

Sold by Vance Auctions
Sale **353** as Lot **6191** on **2021-11-24**
Offered at **C$ 440**

Previous Offerings of this Stamp or Cover

This is the only time this lot has been offered at StampAuctionNetwork

StampAuction NETWORK



CA-CL20-*-10

CL20, VF, LH. A scarce stamp

NEXT

PREVIOUS

Highest Price Paid for this Example Stamp or Cover

Sold by Vance Auctions
Sale **352** as Lot **6520** on **2021-09-29**
Offered at **C$ 420**



CA-CL20-*-11

CL20, Patricia Airways, VF, trivial corner bend. A scarce stamp

Previous Offerings of this Stamp or Cover

R. Maresch & Son Auctions Ltd
Sale No:**550** , Lot No:**721** , Offered:**2019-06-19**
CL20: STYLE TWO (50¢) black and red on blue with 5¢ Overprint Type B in black ascending, very fine
SOLD For C$ 354 (300 + 54 BP)

StampAuction NETWORK

NEXT

PREVIOUS

Highest Price Paid for this Example Stamp or Cover
Sold by Sparks Auctions
Sale **32** as Lot **604** on **2020-01-30**
SOLD For **C$ 351 (300 + 51 BP)**

Previous Offerings of this Stamp or Cover
This is the only time this lot has been offered at StampAuctionNetwork

StampAuction NETWORK



CA-CL20-*-12

1926 5c blue Patricia Airways Exploration, with Type B Overprint in Black, mint hinged, with Cole handstamp on back, fine-very fine.

NEXT

PREVIOUS

Highest Price Paid for this Example Stamp or Cover

Sold by Eastern Auctions
Sale **857** as Lot **486** on **2019-06-11**
SOLD For **C$ 3,851 (3,250 + 601 BP)**



CA-CL20-BL-1

A remarkable, rarely seen mint pane of eight showing ascending 5c overprint (Type B) in black, series "1" in left corners, tiny adhesion spot entirely in the margin leaving all stamps VF NH (Unitrade CL20)

Previous Offerings of this Stamp or Cover

This is the only time this lot has been offered at StampAuctionNetwork

StampAuction NETWORK

NEXT

PREVIOUS

Highest Price Paid for this Example Stamp or Cover

Sold by Spink New York
Sale **177** as Lot **231** on **2022-01-26**
SOLD For **US$ 600 (500 + 100 BP)**

Previous Offerings of this Stamp or Cover

This is the only time this lot has been offered at StampAuctionNetwork



CA-CL20-C-1

Canada - Semi Official Airmails . 1926, Patricia Airways & Exploration Co, Style 2, Sioux Lookout to Red Lake,. franked with 2c Admiral, tied by Sioux Lookout duplex (MR 9), to Red Lake, with same-day centrally-struck receiver backstamp on semi-official, a pretty cover, very fine. (Unitrade CL20, CA$1,000). Used

Highest Price Paid for this Example Stamp or Cover

Sold by Eastern Auctions
Sale **855** as Lot **1282** on **2018-11-06**
SOLD For **C$ 625**

Previous Offerings of this Stamp or Cover

This is the only time this lot has been offered at StampAuctionNetwork



CA-CL20-C-2

1928 (March 9) Red Lake - Sioux Lookout flight cover with 2c green Admiral tied by Red Lake MR 9 departure split ring; on reverse the scarce (50c) Patricia Airways, Style Two with ascending 5c overprint (Type B) in black postmarked with neat, Sioux Lookout CDS; minor mount mark at foot of cover; carried by successor Patricia Airways, Ltd. which operated during February and March of 1928, VF and scarce. (Unitrade CL20)

NEXT

PREVIOUS

Highest Price Paid for this Example Stamp or Cover

Sold by Sparks Auctions
Sale **6** as Lot **1356** on **2010-05-17**
SOLD For **C$ 527 (450 + 77 BP)**



CA-CL20-C-3

Patricia Airways & Exploration on 1927 cover, mailed Red Lake September 24, 1927 to Silver Centre, Ontario. #CL20, which is #CL18 with the Type B "Special Air Service, Sioux Lookout and Red Lake District, 5 cents" ascending overprint in black, is tied to the cover with a Red Lake SP 24 1927 cds. Back stamps from Lac du Bonnet SP 24, Cobalt SP 28 as well as a faint Silver Centre cds. Appears to be a commercial cover. A little grubby, but a very scarce item.

Previous Offerings of this Stamp or Cover

Eastern Auctions
Sale No:**855** , Lot No:**560** , Offered:**2018-11-06**
1927 (September 24) Red Lake - Lake Du Bonnet flight; cover bearing pair of 1c Confederation and (50c) Patricia Airways, Style Two both tied by Red Lake split ring departure CDS; on reverse Lac Du Bonnet, Man. SP 24 duplex struck on arrival, then forwarded to Silver Centre, Ont. with Cobalt SP 28 transit and Silver Centre SP 29 receivers. Slight cover soiling and faint crease away from stamps, a rare flight cover - only 20 pieces were carried. Most CL20 stamps were used on the later March 9, 1928 flight. The first one we recall seeing, F-VF (AAMC CL20-2700)
SOLD For C$ 504 (425 + 79 BP)

StampAuction NETWORK

NEXT

PREVIOUS

Highest Price Paid for this Example Stamp or Cover

Sold by Sparks Auctions
Sale **22** as Lot **400** on **2016-10-04**
SOLD For **C$ 234 (200 + 34 BP)**

Previous Offerings of this Stamp or Cover
This is the only time this lot has been offered at StampAuctionNetwork



CA-CL20-C-4

1927 5c Patricia Airways with Type B Overprint on Cover, mailed at Goldpines Ont on AUG.18.1927 and franked with a 3c Confederation Parliament and a 20c Confederation Special Delivery (sulphurized) and addressed to Toronto. The CL20 stamp is not tied but back of cover has green rectangular Patricia Airways Sioux Lookout datestamp dated AUG.18.1927 plus a next day Sioux Lookout c.d.s. and an AUG.20 RPO transit and a Toronto receiver dated AUG.21. Few creases and hinge marks, else very fine. Catalogue value is for a single CL20 only.

NEXT

PREVIOUS

Highest Price Paid for this Example Stamp or Cover
Sold by Daniel F. Kelleher Auctions, LLC
Sale **711** as Lot **1253** on **2018-02-27**
SOLD For **US$ 1,080 (900 + 180 BP)**

Previous Offerings of this Stamp or Cover
This is the only time this lot has been offered at StampAuctionNetwork

StampAuction NETWORK



CA-CL21-*-1

Canada, Airmail Semi-Official, 1926, Patricia Airways & Exploration Co., "Red Lake" descending in black on (50¢) blue Woman Lake (Scott CL21), o.g., very lightly hinged, Extremely Fine.
Scott $1,500.
Estimate $800 - 1,200

A choice example of this extreme rarity—only 24 were issued. Suggested Bid $800-1,200

NEXT

PREVIOUS

Highest Price Paid for this Example Stamp or Cover

Sold by Robert A. Siegel Auction Galleries, Inc.
Sale **1169** as Lot **3589** on **2017-11-14**
SOLD For **US$ 1,062 (900 + 162 BP)**



CA-CL21-*-2

CANADA, 1926, (5c) Black & Red on Blue, Patricia Airways Air Post Semi-Official, Black Overprint Descending (CL21). Bottom left corner plate no. 1 selvage, h.r., rich colors, Very Fine, **only three panes (24 stamps) were printed,** Unitrade C$2,500.00

Previous Offerings of this Stamp or Cover

This is the only time this lot has been offered at StampAuctionNetwork

StampAuction NETWORK

NEXT

PREVIOUS

Highest Price Paid for this Example Stamp or Cover
Sold by Sparks Auctions
Salc **32** as Lot **605** on **2020-01-30**
SOLD For **C$ 1,346 (1,150 + 196 BP)**

Previous Offerings of this Stamp or Cover
This is the only time this lot has been offered at StampAuctionNetwork

StampAuction NETWORK



CA-CL21-*-3

1926 (5c) blue Patricia Airways Exploration, Overprinted Type D in Black, Descending, mint hinged, with L.W. Charlat handstamp on back, very fine.

NEXT

PREVIOUS

Highest Price Paid for this Example Stamp or Cover

Sold by Robert A. Siegel Auction Galleries, Inc.
Sale **1169** as Lot **3590** on **2017-11-14**
SOLD For **US$ 1,003 (850 + 153 BP)**

Previous Offerings of this Stamp or Cover

This is the only time this lot has been offered at StampAuctionNetwork

StampAuction NETWORK



CA-CL21-*-4

CANADA, 1926, (5c) Black & Red on Blue, Patricia Airways Air Post Semi-Official, Black Overprint Descending (CL21). Original gum, strong colors, faint bend at top, Very Fine, **only 24 printed,** Unitrade C$2,500.00

NEXT

PREVIOUS

Highest Price Paid for this Example Stamp or Cover

Sold by Eastern Auctions
Sale **855** as Lot **496** on **2018-11-06**
SOLD For **C$ 1,100**

Previous Offerings of this Stamp or Cover
This is the only time this lot has been offered at StampAuctionNetwork

StampAuction NETWORK



CA-CL21-*-5

1927 (July 1) (50c) Patricia Airways, Style Two Mint single, well centered and showing the very scarce descending (5c) RED LAKE handstamp (Type D) in black, partially disturbed OG, VF

NEXT

PREVIOUS

Highest Price Paid for this Example Stamp or Cover

Sold by Eastern Auctions
Sale **855** as Lot **497** on **2018-11-06**
SOLD For **C$ 625**

Previous Offerings of this Stamp or Cover
This is the only time this lot has been offered at StampAuctionNetwork



CA-CL21-*-6

1927 (July 1) (50c) Patricia Airways, Style Two A remarkably fresh and well centered mint single with the very scarce (5c) RED LAKE handstamp (Type D) in black, small thin spot near hinge; only three sheets (24 stamps) were printed, VF OG

NEXT

PREVIOUS

Highest Price Paid for this Example Stamp or Cover
Sold by Daniel F. Kelleher Auctions, LLC
Sale **711** as Lot **1253** on **2018-02-27**
SOLD For **US$ 1,080 (900 + 180 BP)**

Previous Offerings of this Stamp or Cover
This is the only time this lot has been offered at StampAuctionNetwork

StampAuction NETWORK



CA-CL21-*-1

Canada, Airmail Semi-Official, 1926, Patricia Airways & Exploration Co., "Red Lake" descending in black on (50¢) blue Woman Lake (Scott CL21), o.g., very lightly hinged, Extremely Fine.
Scott $1,500.
Estimate $800 - 1,200

A choice example of this extreme rarity—only 24 were issued. Suggested Bid $800-1,200

NEXT

PREVIOUS

Highest Price Paid for this Example Stamp or Cover

Sold by Robert A. Siegel Auction Galleries, Inc.
Sale **1169** as Lot **3589** on **2017-11-14**
SOLD For **US$ 1,062 (900 + 162 BP)**



CA-CL21-*-2

CANADA, 1926, (5c) Black & Red on Blue, Patricia Airways Air Post Semi-Official, Black Overprint Descending (CL21). Bottom left corner plate no. 1 selvage, h.r., rich colors, Very Fine, **only three panes (24 stamps) were printed,** Unitrade C$2,500.00

Previous Offerings of this Stamp or Cover

This is the only time this lot has been offered at StampAuctionNetwork

StampAuction NETWORK

NEXT

PREVIOUS

Highest Price Paid for this Example Stamp or Cover
Sold by Sparks Auctions
Sale **32** as Lot **605** on **2020-01-30**
SOLD For **C$ 1,346 (1,150 + 196 BP)**

Previous Offerings of this Stamp or Cover
This is the only time this lot has been offered at StampAuctionNetwork

StampAuction NETWORK



CA-CL21-*-3

1926 (5c) blue Patricia Airways Exploration, Overprinted Type D in Black, Descending, mint hinged, with L.W. Charlat handstamp on back, very fine.

NEXT

PREVIOUS

Highest Price Paid for this Example Stamp or Cover

Sold by Robert A. Siegel Auction Galleries, Inc.
Sale **1169** as Lot **3590** on **2017-11-14**
SOLD For **US$ 1,003 (850 + 153 BP)**

Previous Offerings of this Stamp or Cover

This is the only time this lot has been offered at StampAuctionNetwork



CA-CL21-*-4

CANADA, 1926, (5c) Black & Red on Blue, Patricia Airways Air Post Semi-Official, Black Overprint Descending (CL21). Original gum, strong colors, faint bend at top, Very Fine, **only 24 printed,** Unitrade C$2,500.00

NEXT

PREVIOUS

Highest Price Paid for this Example Stamp or Cover

Sold by Eastern Auctions
Sale **855** as Lot **496** on **2018-11-06**
SOLD For **C$ 1,100**

Previous Offerings of this Stamp or Cover

This is the only time this lot has been offered at StampAuctionNetwork



CA-CL21-*-5

1927 (July 1) (50c) Patricia Airways, Style Two Mint single, well centered and showing the very scarce descending (5c) RED LAKE handstamp (Type D) in black, partially disturbed OG, VF

NEXT

PREVIOUS

Highest Price Paid for this Example Stamp or Cover

Sold by Eastern Auctions
Sale **855** as Lot **497** on **2018-11-06**
SOLD For **C$ 625**

Previous Offerings of this Stamp or Cover
This is the only time this lot has been offered at StampAuctionNetwork



CA-CL21-*-6

1927 (July 1) (50c) Patricia Airways, Style Two A remarkably fresh and well centered mint single with the very scarce (5c) RED LAKE handstamp (Type D) in black, small thin spot near hinge; only three sheets (24 stamps) were printed, VF OG

NEXT

PREVIOUS

Highest Price Paid for this Example Stamp or Cover

Sold by Eastern Auctions
Sale **857** as Lot **488** on **2019-06-11**
SOLD For **C$ 9,480 (8,000 + 1,480 BP)**

Previous Offerings of this Stamp or Cover

This is the only time this lot has been offered at StampAuctionNetwork



CA-CL21-PR-1

NEXT

PREVIOUS

A spectacular mint pair with sheet margin at top (Positions 1 & 3), exceptionally fresh and well centered, showing the HORIZONTAL (5c) RED LAKE handstamp (Type D) in violet, full original gum, NEVER HINGED. Our research leads us to the conclusion that only one sheet was printed of this stamp, these being the sole surviving mint examples. A great addition to a serious collection, VF NH (Unitrade CL21bi) AMONG THE RAREST AIRMAIL STAMPS ISSUED BY THE PATRICIA AIRWAYS & EXPLORATION LIMITED. APART FROM THE STUNNING MINT PAIR, ONLY A FEW ARE KNOWN AND TO THE BEST OF OUR KNOWLEDGE, ALL ARE USED ON FIRST FLIGHT COVERS.

StampAuction NETWORK

NEXT

PREVIOUS

Highest Price Paid for this Example Stamp or Cover

Sold by Robert A. Siegel Auction Galleries, Inc.
Sale **968** as Lot **16** on **2009-01-27**
SOLD For **US$ 41,300 (35,000 + 6,300 BP)**

Previous Offerings of this Stamp or Cover

This is the only time this lot has been offered at StampAuctionNetwork

StampAuction NETWORK

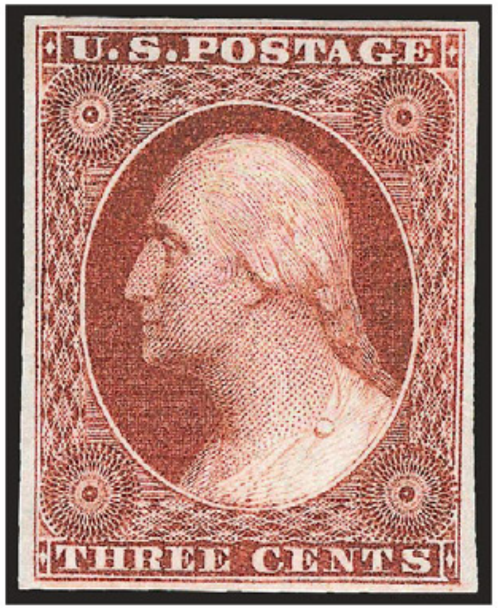

US-10a--1**

3c Deep Orange Brown, Ty. II (10A). Mint N.H., Position 89RO, large and balanced margins all around, deep rich color and proof-like impression which shows every minute detail of the intricate lathework engraving, post-office fresh paper and gum

EXTREMELY FINE GEM. A SUPERB MINT NEVER-HINGED EXAMPLE OF THE 3-CENT 1851 ORANGE BROWN. A REMARKABLE CLASSIC STAMP IN ABSOLUTELY PERFECT CONDITION, WHICH HAS EARNED IT THE P.S.E. GRADE OF XF-SUPERB 95.

The three or four examples of the 3c Orange Brown in Extremely Fine Gem Mint Never-Hinged condition come from blocks that were divided into singles in recent years. This single comes from the block of twelve formerly in the Piller and Zoellner collections.

Ex Piller and Zoellner (as part of a block) and Silver Lake (as a single). With 1979 and 2004 P.F. and 2008 P.S.E. certificates (XF-Superb 95). This

NEXT

PREVIOUS

is the only graded Mint N.H. example of either Scott 10 or 10A. Scott Retail as hinged

StampAuction NETWORK

NEXT

PREVIOUS

Highest Price Paid for this Example Stamp or Cover

Sold by Robert A. Siegel Auction Galleries, Inc.
Sale **1014** as Lot **1053** on **2011-10-12**
SOLD For **US$ 23,600 (20,000 + 3,600 BP)**

Previous Offerings of this Stamp or Cover

This is the only time this lot has been offered at StampAuctionNetwork

StampAuction NETWORK



US-10a--2**

3c Orange Brown, Ty. II (10A). Mint N.H., Position 89RO, large and balanced margins all around, deep rich color and proof-like impression which shows every minute detail of the intricate lathework engraving, post-office fresh paper and gum

EXTREMELY FINE GEM. A SUPERB MINT NEVER-HINGED EXAMPLE OF THE 3-CENT 1851 ORANGE BROWN. A REMARKABLE CLASSIC STAMP IN ABSOLUTELY PERFECT CONDITION, WHICH HAS EARNED IT THE P.S.E. GRADE OF XF-SUPERB 95.

The three or four examples of the 3c Orange Brown in Extremely Fine Gem Mint Never-Hinged condition come from blocks that were divided into singles in recent years. This single comes from the block of twelve formerly in the Piller and Zoellner collections.

Ex Piller, Zoellner (as part of a block), Silver Lake and Whitman. 1979 and 2004 P.F. certificates (one as Deep Orange Brown) no longer accompany.

NEXT

PREVIOUS

P.S.E. encapsulated (XF-Superb 95, unpriced in SMQ in Mint N.H. condition). This is the only graded Mint N.H. example of either Scott 10 or 10A. Scott Retail as hinged

StampAuction NETWORK

NEXT

PREVIOUS

Highest Price Paid for this Example Stamp or Cover

Sold by Robert A. Siegel Auction Galleries, Inc.
Sale **1129** as Lot **324** on **2016-05-31**



US-10a--3**

3c Orange Brown, Ty. II (10A). Mint N.H., Position 89RO, large and balanced margins all around, deep rich color and proof-like impression which shows every minute detail of the intricate lathework engraving, post-office fresh paper and gum

EXTREMELY FINE GEM. A SUPERB MINT NEVER-HINGED EXAMPLE OF THE 3-CENT 1851 ORANGE BROWN. A REMARKABLE CLASSIC STAMP IN ABSOLUTELY PERFECT CONDITION, WHICH HAS EARNED IT THE P.S.E. GRADE OF XF-SUPERB 95.

The three or four examples of the 3c Orange Brown in Extremely Fine Gem Mint Never-Hinged condition come from blocks that were divided into singles in recent years. This single comes from the block of twelve formerly in the Piller and Zoellner collections.

Ex Piller, Zoellner (as part of a block), Silver Lake and Whitman. 1979 and 2004 P.F. certificates (one as Deep Orange Brown) no longer accompany. P.S.E. encapsulated (XF-Superb 95; unpriced in SMQ in Mint N.H.

Previous Offerings of this Stamp or Cover

Robert A. Siegel Auction Galleries, Inc.
Sale No:**1150** , Lot No:**562** , Offered:**2017-03-01**

3c Orange Brown, Ty. II (10A). Mint N.H., Position 89RO, large and balanced margins all around, deep rich color and proof-like impression which shows every minute detail of the intricate lathework engraving, post-office fresh paper and gum

EXTREMELY FINE GEM. A SUPERB MINT NEVER-HINGED EXAMPLE OF THE 3-CENT 1851 ORANGE BROWN. A REMARKABLE CLASSIC STAMP IN ABSOLUTELY PERFECT CONDITION, WHICH HAS EARNED IT THE P.S.E. GRADE OF XF-SUPERB 95.

The three or four examples of the 3c Orange Brown in Extremely Fine Gem Mint Never-Hinged condition come from blocks that were divided into singles in recent years. This single comes from the block of twelve formerly in the Piller and Zoellner collections.

Ex Piller, Zoellner (as part of a block), Silver Lake and Whitman. 1979 and 2004 P.F. certificates (one as Deep Orange Brown) no longer accompany. P.S.E. encapsulated (XF-Superb 95; unpriced in SMQ in Mint N.H. condition). This is the only graded Mint N.H. example of either Scott 10 or 10A. Scott Retail as hinged $3,250.00
SOLD For US$ 16,520 (14,000 + 2,520 BP)

StampAuction NETWORK

NEXT

PREVIOUS

condition). This is the only graded Mint N.H. example of either Scott 10 or 10A. Scott Retail as hinged $3,250.00

StampAuction NETWORK

NEXT

PREVIOUS

Highest Price Paid for this Example Stamp or Cover

Sold by Daniel F. Kelleher Auctions, LLC
Sale **5034** as Lot **6052** on **2019-02-03**
Offered at **US$ 120 (100 + 20 BP)**



US-10a--4**

1851, 3¢ orange brown, type II (Scott 10A), 3¢ with intense orange brown shade pen cancelled, with blue Manchester NH cds, on cover addressed to Sunbridge VT, F.-V.F., with 2018 P.F. certificate. Scott $190 .
Suggested Bid $200 . Suggested Bid $200-300

Previous Offerings of this Stamp or Cover

Daniel F. Kelleher Auctions, LLC
Sale No:**5039** , Lot No:**7383** , Offered:**2019-03-10**
1851, 3¢ orange brown, type II (Scott 10A), 3¢ with intense orange brown shade pen cancelled, with blue Manchester NH cds, on cover addressed to Sunbridge VT, F.-V.F., with 2018 P.F. certificate. Scott $190 .
Suggested Bid $160 . Suggested Bid $200-300
Opened at US$ 108 (90 + 18 BP)

StampAuction NETWORK

NEXT

PREVIOUS

Highest Price Paid for this Example Stamp or Cover

Sold by Robert A. Siegel Auction Galleries, Inc.
Sale **1199** as Lot **1032** on **2019-05-01**
SOLD For **US$ 11,800 (10,000 + 1,800 BP)**

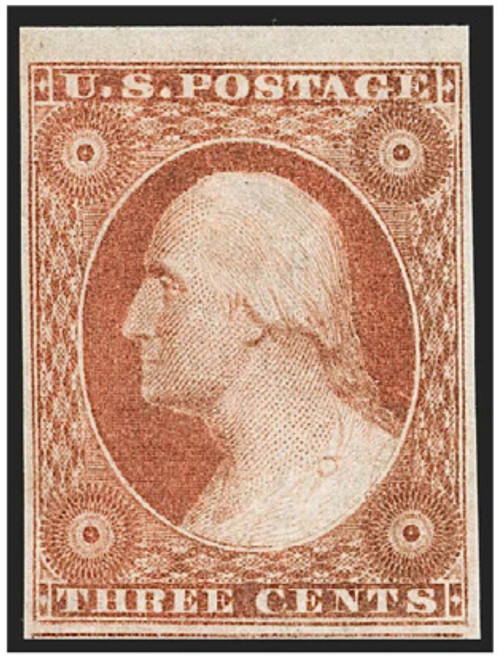

US-10a-*-1

Previous Offerings of this Stamp or Cover

This is the only time this lot has been offered at StampAuctionNetwork

StampAuction NETWORK

NEXT

PREVIOUS

3c Orange Brown, Ty. II (10A). Position 9L2E with **gash on shoulder** plate variety, original gum, lightly hinged, ample to large margins with part sheet margin at top and frameline of adjoining stamp at bottom, fresh, marvelous deep rich color

EXTREMELY FINE GEM. THIS OUTSTANDING ORIGINAL-GUM 3-CENT 1851 TYPE II ORANGE BROWN IS GRADED XF-SUPERB 95 BY P.S.E. -- THE HIGHEST GRADE AWARDED. AN EXCEPTIONALLY DIFFICULT STAMP TO FIND IN THIS CONDITION.

With 2013 P.S.E. certificate (XF-Superb 95; SMQ $11,000.00). This is the highest grade awarded to an unused Scott 10A and it is shared by no other hinged stamps (one Mint N.H. grades 95). There are no unused Type I Scott 10s in the 95 grade

Highest Price Paid for this Example Stamp or Cover

Sold by Robert A. Siegel Auction Galleries, Inc.
Sale **956** as Lot **18** on **2008-05-08**
SOLD For **US$ 8,260 (7,000 + 1,260 BP)**

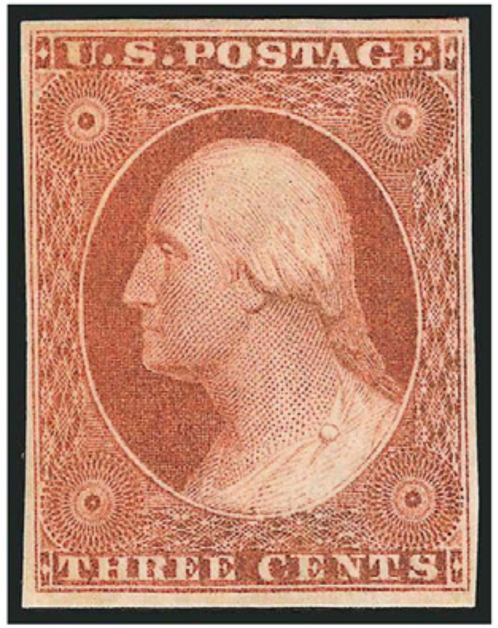

US-10a-*-2

3c Orange Brown, Ty. II (10A). Original gum, huge margins all around incl. part of adjoining stamp at top, deep rich color and proof-like impression

EXTREMELY FINE GEM. A BEAUTIFUL ORIGINAL-GUM EXAMPLE OF THE 1851 3-CENT IMPERFORATE ORANGE BROWN ISSUE.

Due to the narrow spacing on the plate, this issue rarely comes with margins as large as the stamp offered here. This should be considered a true condition rarity.

With 1993 and 2000 P.F. certificates.

Previous Offerings of this Stamp or Cover

Robert A. Siegel Auction Galleries, Inc.
Sale No:**1134** , Lot No:**19** , Offered:**2016-09-14**

3c Orange Brown, Ty. II (10A). Original gum, large margins all around including trace of adjoining stamp at top, outstanding rich Orange Brown color and proof-like impression

EXTREMELY FINE GEM. A BEAUTIFUL ORIGINAL-GUM EXAMPLE OF THE 1851 3-CENT IMPERFORATE ORANGE BROWN ISSUE.

Due to the narrow spacing on the plate, this issue rarely comes with margins as large as the stamp offered here. This should be considered a true condition rarity.

Ex Whitman and Hoffman. With 1993 and 2000 P.F. certificates.
SOLD For US$ 3,835 (3,250 + 585 BP)

StampAuction NETWORK

NEXT

PREVIOUS

Highest Price Paid for this Example Stamp or Cover

Sold by Robert A. Siegel Auction Galleries, Inc.
Sale **1227** as Lot **2171** on **2020-10-19**
SOLD For **US$ 5,015 (4,250 + 765 BP)**

Previous Offerings of this Stamp or Cover

This is the only time this lot has been offered at StampAuctionNetwork

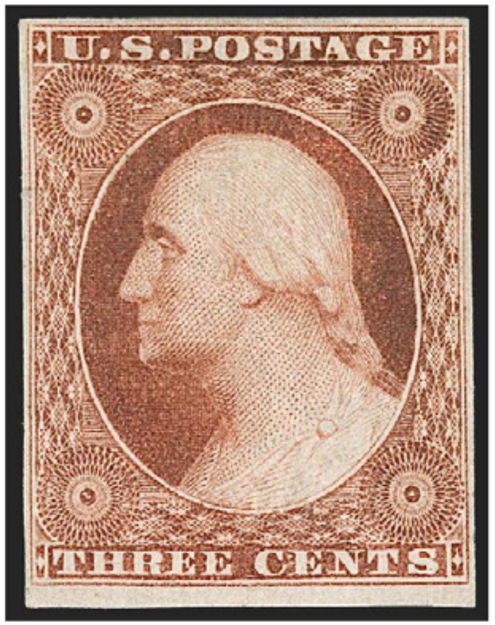

US-10a-*-3

3c Orange Brown, Ty. II (10A). Original gum, large margins to ample, intense shade and impression

VERY FINE AND CHOICE ORIGINAL-GUM EXAMPLE OF THE 3-CENT 1851 TYPE II ORANGE BROWN.

Scarce in sound original-gum condition with four margins. With 1985 P.F. certificate

NEXT

PREVIOUS

Highest Price Paid for this Example Stamp or Cover
Sold by Robert A. Siegel Auction Galleries, Inc.
Sale **1096** as Lot **22** on **2015-04-28**
SOLD For **US$ 4,130 (3,500 + 630 BP)**

Previous Offerings of this Stamp or Cover
This is the only time this lot has been offered at StampAuctionNetwork

StampAuction NETWORK



US-10a-*-4

3c Orange Brown, Ty. II (10A). Original gum, lightly hinged, large margins to full, brilliant color

EXTREMELY FINE ORIGINAL-GUM EXAMPLE OF THE 1851 3-CENT ORANGE BROWN.

With 1993 P.F. certificate

NEXT

PREVIOUS

Highest Price Paid for this Example Stamp or Cover

Sold by Robert A. Siegel Auction Galleries, Inc.
Sale **1120** as Lot **1111** on **2016-03-17**
SOLD For **US$ 3,835 (3,250 + 585 BP)**

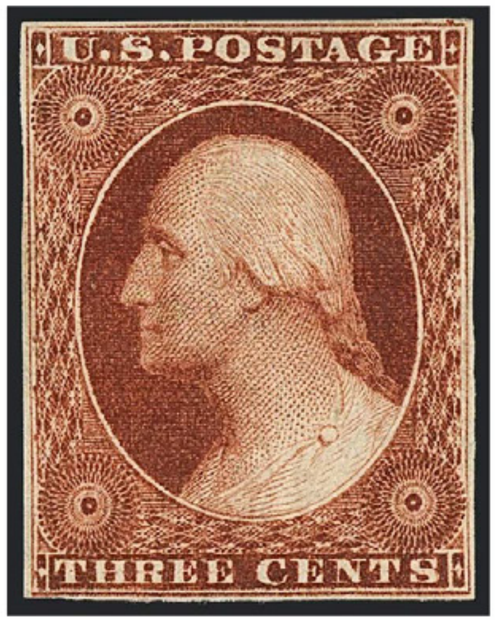

US-10a-*-5

3c Deep Orange Brown, Ty. II (10A). Position 5L1i, original gum, full even margins all around, deep rich color and proof-like impression, fresh in every respect

VERY FINE. A WONDERFUL ORIGINAL-GUM EXAMPLE OF THE 1851 3-CENT TYPE II IMPERFORATE IN DEEP ORANGE BROWN.

With 1985, 2012 and 2013 P.F. certificates (the latest stating Deep Orange Brown)

Previous Offerings of this Stamp or Cover

Daniel F. Kelleher Auctions, LLC
Sale No:**639** , Lot No:**3110** , Offered:**2013-09-20**

1851, 3¢ orange brown, type II (10A), o.g., previously hinged, absolutely stunning example of this immense rare and undervalued stamp, featuring balanced margins and bold prooflike color, as fresh and choice as the first day it was issued over 160 years ago, deserving placement in a collection of distinction, as you won't find one much better than this, Very Fine to Extremely Fine, 1985 and 2012 P.F. certificates.
Scott $3,250.
Estimate $3,000 - 4,000. Scott $3,250
Est. $3,000-4,000
SOLD For US$ 3,120 (2,600 + 520 BP)

StampAuction NETWORK

NEXT

PREVIOUS

Highest Price Paid for this Example Stamp or Cover

Sold by Robert A. Siegel Auction Galleries, Inc.
Sale **982** as Lot **5053** on **2009-12-16**
SOLD For **US$ 3,540 (3,000 + 540 BP)**



US-10a-*-6

3c Orange Brown, Ty. II (10A). Original gum, clear to large margins with part sheet margin at right, fresh, marvelous deep rich color

VERY FINE. THE 3-CENT 1851 ORANGE BROWN IS DIFFICULT TO FIND IN THIS EXCEPTIONALLY CHOICE ORIGINAL-GUM CONDITION.

With 2009 P.S.E. certificate. There are only two original-gum examples listed in the P.S.E. Population Report (one 85 and one 85J)

Previous Offerings of this Stamp or Cover

Robert A. Siegel Auction Galleries, Inc.
Sale No:**1159** , Lot No:**42** , Offered:**2017-06-27**

3c Orange Brown, Ty. II (10A). Original gum, clear to large margins with part sheet margin at right, fresh, marvelous deep rich color

VERY FINE. THE 3-CENT 1851 ORANGE BROWN IS DIFFICULT TO FIND IN THIS EXCEPTIONALLY CHOICE ORIGINAL-GUM CONDITION.

With 2009 P.S.E. certificate. There are only three original-gum examples listed in the P.S.E. Population Report (graded 85, 85J and 95)
SOLD For US$ 1,888 (1,600 + 288 BP)

StampAuction NETWORK

NEXT

PREVIOUS

Highest Price Paid for this Example Stamp or Cover

Sold by Schuyler J. Rumsey Philatelic Auctions
Sale **83** as Lot **96** on **2018-12-10**
SOLD For **US$ 3,220 (2,800 + 420 BP)**



US-10a-*-7

1851, 3¢ orange brown, type II. Full o.g., four full margins, deep Post Office fresh color, **Extremely Fine,** with 2008 P.S.E. certificate. Scott No. 10A; $3,250. Scott $3,250

Previous Offerings of this Stamp or Cover

Spink New York
Sale No:**133** , Lot No:**120** , Offered:**2011-03-24**
#10A, 3c Orange brown, Ty. II, scarce mint single, ample to large margins all around, wonderfully rich color and a highly detailed impression, full original gum, relatively lightly hinged, very fine; 2008 PSE certificate.
SOLD For US$ 2,400 (2,000 + 400 BP)

StampAuction NETWORK

NEXT

PREVIOUS

Highest Price Paid for this Example Stamp or Cover

Sold by Robert A. Siegel Auction Galleries, Inc.
Sale **1244** as Lot **47** on **2021-11-09**
SOLD For **US$ 2,950 (2,500 + 450 BP)**

Previous Offerings of this Stamp or Cover

This is the only time this lot has been offered at StampAuctionNetwork

StampAuction NETWORK

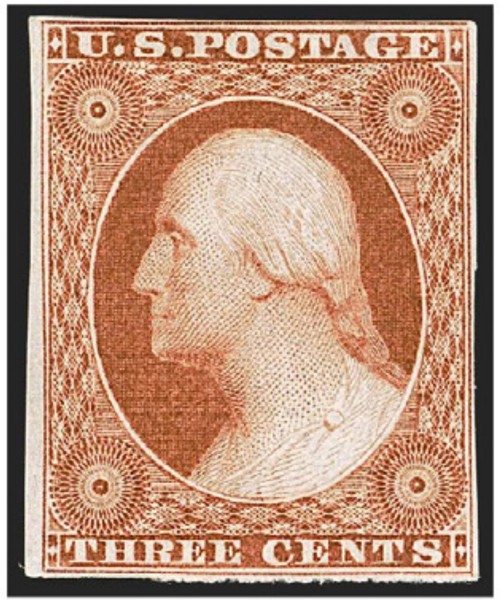

US-10a-*-8

3c Orange Brown, Ty. II (10A). Original gum, hinged at top, ample to full margins all around, wonderful depth of color and detailed impression

NEXT

PREVIOUS

Highest Price Paid for this Example Stamp or Cover

Sold by Robert A. Siegel Auction Galleries, Inc.
Sale **1021** as Lot **128** on **2012-03-29**
SOLD For **US$ 2,714 (2,300 + 414 BP)**

Previous Offerings of this Stamp or Cover

This is the only time this lot has been offered at StampAuctionNetwork

StampAuction NETWORK

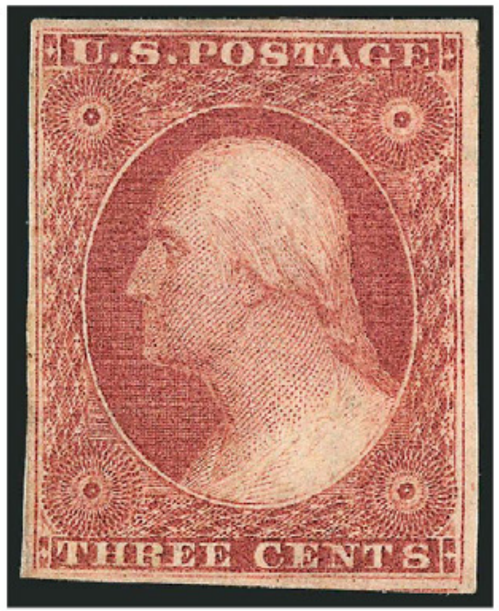

US-10a-*-9

3c Orange Brown, Ty. II (10A). Large part original gum, large margins to ample at left, intense shade and impression, Very Fine, an attractive original-gum example of the 3c 1851 Orange Brown

NEXT

PREVIOUS

Highest Price Paid for this Example Stamp or Cover

Sold by Robert A. Siegel Auction Galleries, Inc.
Sale **1057** as Lot **561** on **2013-11-07**
SOLD For **US$ 2,478 (2,100 + 378 BP)**

Previous Offerings of this Stamp or Cover

This is the only time this lot has been offered at StampAuctionNetwork

StampAuction NETWORK

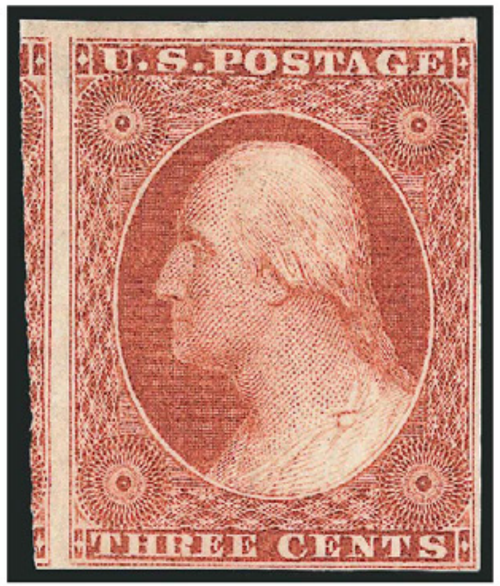

US-10a-*-10

3c Orange Brown, Ty. II (10A). Original gum, lightly hinged, huge margins to clear incl. significant portion of adjoining stamp at left, rich color and proof-like impression

VERY FINE AND CHOICE. A STUNNING ORIGINAL-GUM EXAMPLE OF THE 1851 3-CENT TYPE II IMPERFORATE ORANGE BROWN.

Due to the narrow spacing on the plate, this issue rarely comes with margins as large as the stamp offered here. This should be considered a true condition rarity.

Ex Chapin, Scarsdale and Laila. With 1979 and 2003 P.F. certificates.

NEXT

PREVIOUS

Highest Price Paid for this Example Stamp or Cover

Sold by Robert A. Siegel Auction Galleries, Inc.
Sale **1180** as Lot **50** on **2018-04-11**
SOLD For **US$ 2,478 (2,100 + 378 BP)**

Previous Offerings of this Stamp or Cover

This is the only time this lot has been offered at StampAuctionNetwork

StampAuction NETWORK

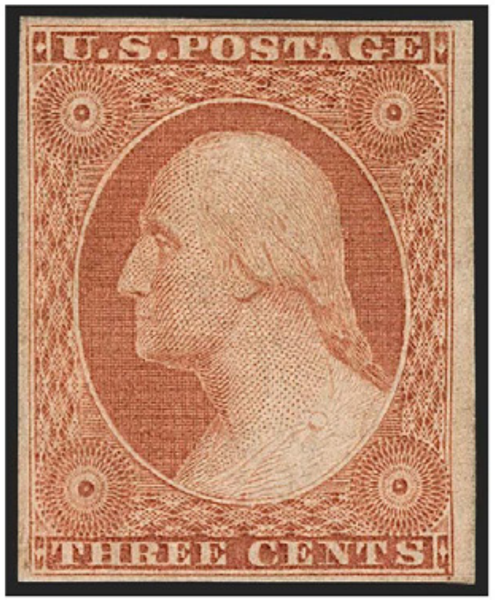

US-10a-*-11

3c Orange Brown, Ty. II (10A). Original gum, h.r., intense shade which the accompanying P.F. certificate calls "slightly toned", large margins to full at bottom, appears Very Fine, with 1996 P.F. certificate

NEXT

PREVIOUS

Highest Price Paid for this Example Stamp or Cover

Sold by Daniel F. Kelleher Auctions, LLC
Sale **650** as Lot **2507** on **2014-03-28**
SOLD For **US$ 2,400 (2,000 + 400 BP)**

Previous Offerings of this Stamp or Cover

This is the only time this lot has been offered at StampAuctionNetwork

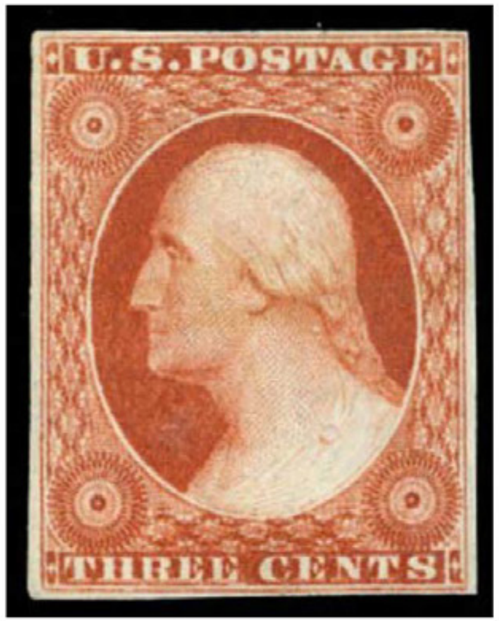

US-10a-*-12

1851, 3¢ orange brown, type II (Scott 10A), position 86LO, o.g., previously hinged, absolutely electrifying color, unmistakable intense shade of orange brown; trivial light crease along upper left corner, otherwise Fine to Very Fine, 1981 P.F. certificate for a horizontal pair, from which this rare stamp was taken, this being the left stamp from the pair.
Scott $3,250.
Estimate $1,000 - 1,500. Scott $3,250
Est. $1,000-1,500

NEXT

PREVIOUS

Highest Price Paid for this Example Stamp or Cover

Sold by Robert A. Siegel Auction Galleries, Inc.
Sale **946** as Lot **198** on **2007-11-12**



US-10a-*-13

3c Orange Brown, Ty. II (10A). Original gum, large to ample margins, brilliant color on bright paper, faint vertical crease in margin at top right could be trimmed to leave a full margin

VERY FINE APPEARING ORIGINAL-GUM EXAMPLE OF THE 1851 IMPERFORATE 3-CENT ORANGE BROWN WITH RECUT INNER LINES.

With 1976 P.F. certificate for block of four and 2007 P.F. certificate as single No. 10 (prior to 2008 Scott reclassification)

Previous Offerings of this Stamp or Cover

Robert A. Siegel Auction Galleries, Inc.
Sale No:**959** , Lot No:**2093** , Offered:**2008-06-23**

3c Orange Brown, Ty. II (10A). Original gum, large to ample margins, brilliant color on bright paper, faint vertical crease in margin at top right could be trimmed to leave a full margin

VERY FINE APPEARING ORIGINAL-GUM EXAMPLE OF THE 1851 IMPERFORATE 3-CENT ORANGE BROWN WITH RECUT INNER LINES.

With 1976 P.F. certificate for block of four and 2007 P.F. certificate as single No. 10 (prior to 2008 Scott reclassification)
SOLD For US$ 2,360 (2,000 + 360 BP)

StampAuction NETWORK

NEXT

PREVIOUS

Highest Price Paid for this Example Stamp or Cover

Sold by Spink New York
Sale **126** as Lot **393** on **2010-10-15**
SOLD For **US$ 2,160 (1,800 + 360 BP)**



US-10a-*-14

#10A, 3c Orange brown, Ty. II, ample to large margins all around, strong rich color and a clean impression, full original gum, very fine; a highly collectable example of this scarce mint stamp; 1989 PF certificate.

Previous Offerings of this Stamp or Cover

This is the only time this lot has been offered at StampAuctionNetwork

StampAuction NETWORK

NEXT

PREVIOUS

Highest Price Paid for this Example Stamp or Cover
Sold by Daniel F. Kelleher Auctions, LLC
Sale **693** as Lot **1146** on **2016-09-28**
SOLD For **US$ 1,560 (1,300 + 260 BP)**

Previous Offerings of this Stamp or Cover
This is the only time this lot has been offered at StampAuctionNetwork

StampAuction NETWORK

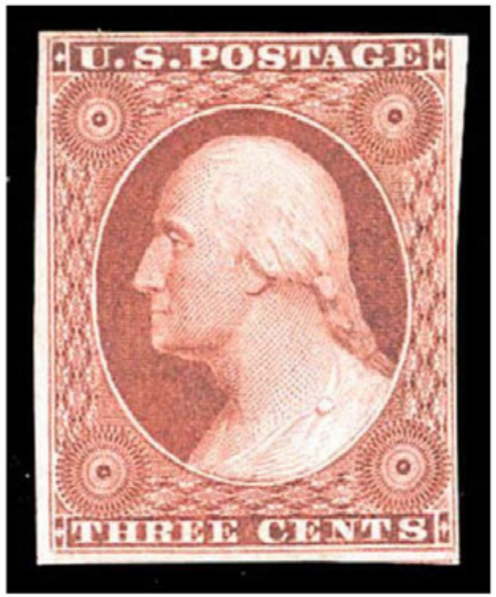

US-10a-*-15

1851, 3¢ orange brown, type II (Scott 10A), large part o.g., handsome and quite desirable example of this rarely offered imperforate stamp with ravishing rich color, in sound choice condition, Very Fine, with 2016 P.F. certificate.
Scott $3,250 for full o.g.
Estimate $1,500 - 2,000. Suggested Bid $1,500-2,000

NEXT

PREVIOUS

Highest Price Paid for this Example Stamp or Cover
Sold by Daniel F. Kelleher Auctions, LLC
Sale **733** as Lot **47** on **2020-02-18**
SOLD For **US$ 1,560 (1,300 + 260 BP)**

Previous Offerings of this Stamp or Cover
This is the only time this lot has been offered at StampAuctionNetwork

StampAuction NETWORK

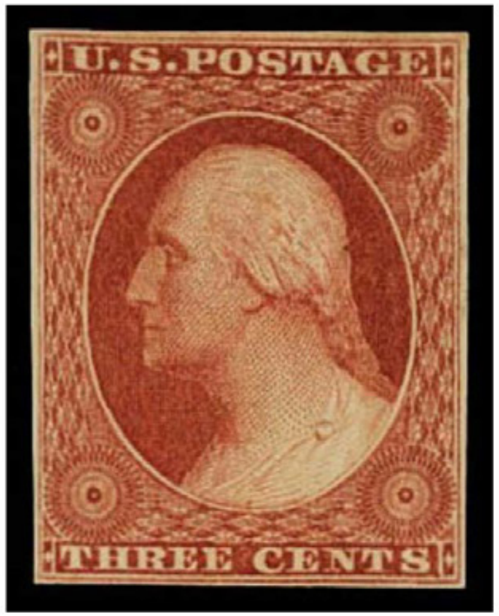

US-10a-*-16

1851, 3¢ orange brown, type II (Scott 10A), o.g., hinged, rich fiery color and excellent impression, nice margins all around this tightly spaced issue; vertical crease, Very Fine appearance, with 2019 P.S.E. certificate.
Scott $3,250.
Estimate $2,000 - 3,000. Suggested Bid $2,000-3,000

NEXT

PREVIOUS

Highest Price Paid for this Example Stamp or Cover
Sold by Matthew Bennett International
Sale **340** as Lot **75** on **2012-02-28**
SOLD For **US$ 1,298 (1,100 + 198 BP)**

Previous Offerings of this Stamp or Cover
This is the only time this lot has been offered at StampAuctionNetwork

StampAuction NETWORK

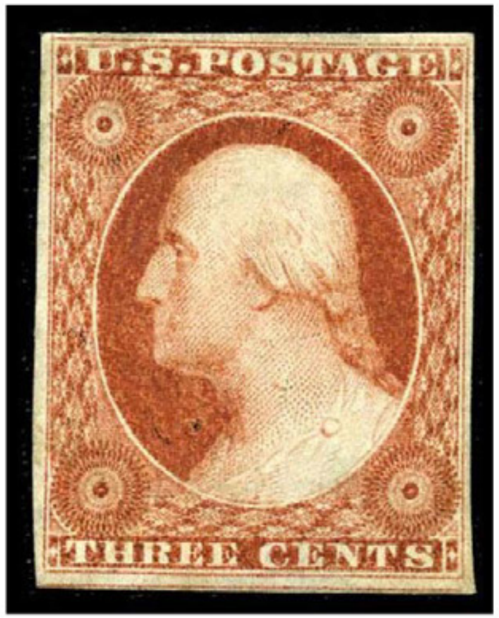

US-10a-*-17

1851, 3¢ orange brown, type II (10A), large margins all around including full frame line of adjacent stamp below with rich color and full, somewhat sweated original gum; Extremely Fine and choice.
Scott $3,250 Scott $3,250

NEXT

PREVIOUS

Highest Price Paid for this Example Stamp or Cover

Sold by Cherrystone Auctions
Sale **1018** as Lot **2012** on **2018-10-16**
SOLD For **US$ 1,265 (1,100 + 165 BP)**

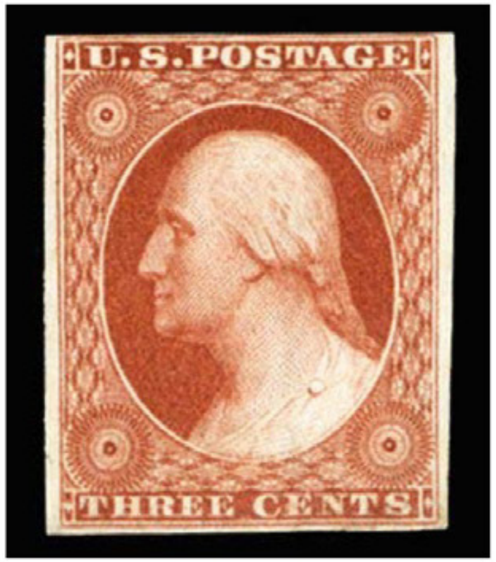

US-10a-*-18

1851 3c orange brown, type II, position 99R10, unused with original gum, l.h., fresh and beautiful stamp, v.f., with 2012 PSAG certificate, cat. $3250 (Cat No. 10A)

Previous Offerings of this Stamp or Cover

Cherrystone Auctions
Sale No:**0425** , Lot No:**2012** , Offered:**2018-04-25**
1851 3c orange brown, type II, position 99R10, unused with original gum, l.h., fresh and beautiful stamp, v.f., with 2012 PSAG certificate, cat. $3250 (Cat No. 10A)
SOLD For US$ 1,150 (1,000 + 150 BP)

StampAuction NETWORK

NEXT

PREVIOUS

Highest Price Paid for this Example Stamp or Cover

Sold by Daniel F. Kelleher Auctions, LLC
Sale **669** as Lot **2384** on **2015-05-07**
SOLD For **US$ 1,200 (1,000 + 200 BP)**

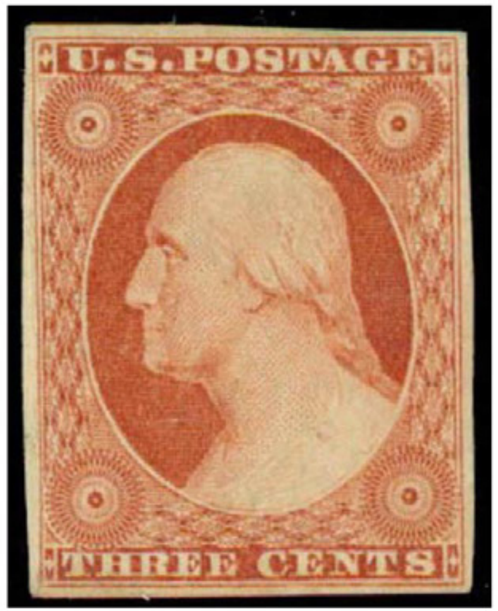

US-10a-*-19

1851, 3¢ orange brown, type II (Scott 10A), o.g., very lightly hinged, outstanding rich shade, a tremendous example of this difficult stamp; vertical crease at left is quite trivial, otherwise Very Fine, 2015 P.S.E. certificate.
Scott $3,250.
Estimate $1,000 - 1,500. Suggested Bid $1,000-1,500

Previous Offerings of this Stamp or Cover

Daniel F. Kelleher Auctions, LLC
Sale No:**686** , Lot No:**3041** , Offered:**2016-05-18**
1851, 3¢ orange brown, type II (Scott 10A), o.g., barest trace of hinge, premium quality example of this extremely elusive mint stamp; with wonderfully fresh full gum; a great stamp; vertical crease at left, which is in our opinion just a natural gum crease, otherwise Very Fine, with 2015 P.S.E. certificate.
Scott $3,250.
Estimate $750 - 1,000. Suggested Bid $750-1,000
SOLD For US$ 900 (750 + 150 BP)

StampAuction NETWORK

NEXT

PREVIOUS

Highest Price Paid for this Example Stamp or Cover

Sold by Sam Houston Philatelics, Inc.
Sale **3083** as Lot **8** on **2021-06-30**
SOLD For **US$ 1,035 (900 + 135 BP)**

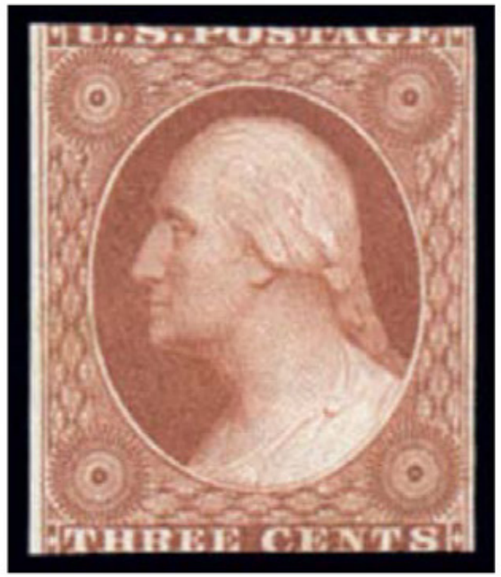

US-10a-*-20

10A, 3¢ DEEP ORG BRN, two mgns, just in at T & btm, gorgeous color, 2018 PSAG cert and photocopy of 1979 PFC for block of 12 (3x4). This the top center stamp. Ex-Amonette, SMQ Cat($3250)

Previous Offerings of this Stamp or Cover

Sam Houston Philatelics, Inc.
Sale No:**3058** , Lot No:**13** , Offered:**2018-09-05**
10A, 3¢ DEEP ORG BRN, two mgns, just in at T & btm, gorgeous color, 2018 PSAG cert & photocopy of 1979 PFC for blk/12 (3x4), this the T center stamp. Ex-Amonette, SMQ Cat($3250)
Opened at US$ 575 (500 + 75 BP)

StampAuction NETWORK

NEXT

PREVIOUS

Highest Price Paid for this Example Stamp or Cover

Sold by Daniel F. Kelleher Auctions, LLC
Sale **640** as Lot **36** on **2013-12-12**
SOLD For **US$ 1,020 (850 + 170 BP)**



US-10a-*-21

1851, 3¢ deep orange brown, type II (10A), slightly disturbed o.g., impressive example of the deep orange brown shade, with especially rich color, as fresh as the first day it was issued over 160 years ago, Very Good, 2013 P.S.E. certificate.
Scott $3,500.
Estimate $500 - 750. Scott $3,500
Est. $500-750

Previous Offerings of this Stamp or Cover

This is the only time this lot has been offered at StampAuctionNetwork

StampAuction NETWORK

NEXT

PREVIOUS

Highest Price Paid for this Example Stamp or Cover

Sold by Robert A. Siegel Auction Galleries, Inc.
Sale **1061** as Lot **3367** on **2013-11-19**
SOLD For **US$ 1,003 (850 + 153 BP)**

Previous Offerings of this Stamp or Cover

This is the only time this lot has been offered at StampAuctionNetwork

StampAuction NETWORK

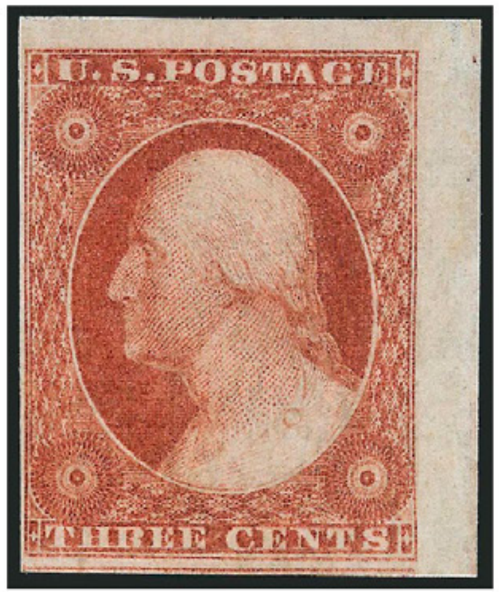

US-10a-*-22

3c Orange Brown, Ty. II (10A). Position 10L2E, original gum, lightly hinged, glowing color, clear to large margins incl. **top right corner sheet margins,** faint pressed vertical crease at left, Very Fine appearance, a very unusual and collectible corner-margin original-gum example of the 3c Orange Brown Type II, with 1995 and 2012 P.F. certificates as a pair

NEXT

PREVIOUS

Highest Price Paid for this Example Stamp or Cover

Sold by Robert A. Siegel Auction Galleries, Inc.
Sale **1217** as Lot **516** on **2020-03-03**
SOLD For **US$ 1,003 (850 + 153 BP)**

Previous Offerings of this Stamp or Cover

This is the only time this lot has been offered at StampAuctionNetwork

StampAuction NETWORK

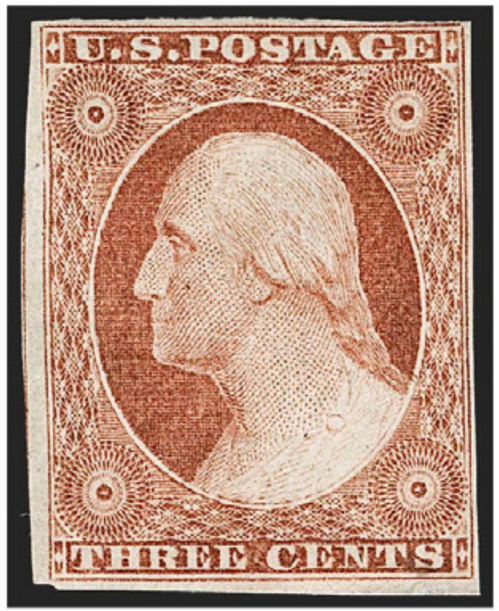

US-10a-*-23

3c Orange Brown, Ty. II (10A). Original gum, large margins to full including trace of adjoining stamp at left, deep rich color, crisp impression, small thin spot at bottom right, Very Fine appearance, 2002 P.F. certificate for pair no longer accompanies

NEXT

PREVIOUS

Highest Price Paid for this Example Stamp or Cover

Sold by Daniel F. Kelleher Auctions, LLC
Sale **684** as Lot **1021** on **2016-05-17**
SOLD For **US$ 900 (750 + 150 BP)**

Previous Offerings of this Stamp or Cover

This is the only time this lot has been offered at StampAuctionNetwork

StampAuction NETWORK

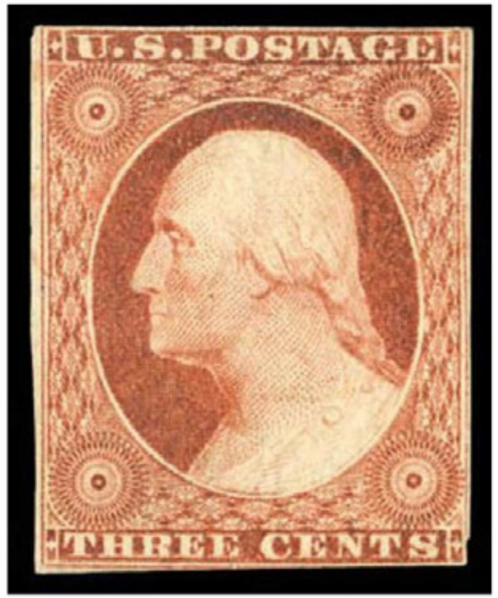

US-10a-*-24

1851, 3¢ orange brown, type II (Scott 10A), unused without gum, rich unmistakable orange brown color, Fine, *scarce and undervalued,* with 2005 P.F. certificate.
Scott $1,250.
Estimate $400 - 600. Suggested Bid $400-600

NEXT

PREVIOUS

Highest Price Paid for this Example Stamp or Cover

Sold by Robert A. Siegel Auction Galleries, Inc.
Sale **1040** as Lot **1189** on **2013-03-26**
SOLD For **US$ 885 (750 + 135 BP)**

Previous Offerings of this Stamp or Cover

This is the only time this lot has been offered at StampAuctionNetwork

StampAuction NETWORK



US-10a-*-25

3c Orange Brown, Ty. II (10A). Position 55L1, large part original gum, h.r., large margins to barely touched at top left, intense color and impression, Very Fine, with 1998 P.S.E. certificate

NEXT

PREVIOUS

Highest Price Paid for this Example Stamp or Cover

Sold by Robert A. Siegel Auction Galleries, Inc.
Sale **946** as Lot **199** on **2007-11-12**

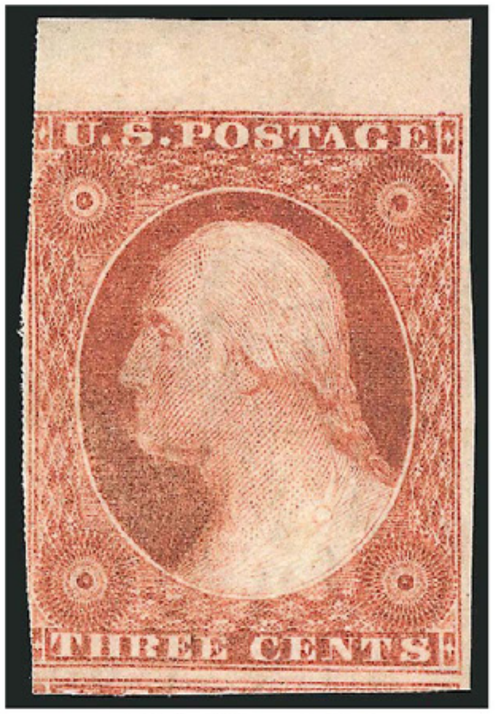

US-10a-*-26

3c Orange Brown, Ty. II (10A). Position 6L2E with recut inner lines, original gum, lightly hinged, large margins to just in at top left incl. part of adjoining stamp at bottom, bright color with some slight oxidation, small vertical scrape at top left, Fine appearance, with 2007 P.F. certificate as No. 10 prior to 2008 Scott reclassification

Previous Offerings of this Stamp or Cover

Robert A. Siegel Auction Galleries, Inc.
Sale No:**959** , Lot No:**2094** , Offered:**2008-06-23**

3c Orange Brown, Ty. II (10A). Position 6L2E with recut inner lines, original gum, lightly hinged, large margins to just in at top left incl. part of adjoining stamp at bottom, bright color with some slight oxidation, small vertical scrape at top left, Fine appearance, with 2007 P.F. certificate as No. 10 prior to 2008 Scott reclassification
SOLD For US$ 885 (750 + 135 BP)

Robert A. Siegel Auction Galleries, Inc.
Sale No:**953** , Lot No:**124** , Offered:**2008-03-25**

3c Orange Brown, Ty. II (10A). Position 6L2E with recut inner lines, original gum, lightly hinged, large margins to just in at top left incl. part of adjoining stamp at bottom, bright color with some slight oxidation, small vertical scrape at top left, Fine appearance, with 2007 P.F. certificate as No. 10 prior to 2008 Scott reclassification
Opened at US$ 590 (500 + 90 BP)

StampAuction NETWORK

NEXT

PREVIOUS

Highest Price Paid for this Example Stamp or Cover

Sold by Robert A. Siegel Auction Galleries, Inc.
Sale **1057** as Lot **562** on **2013-11-07**
SOLD For **US$ 826 (700 + 126 BP)**

Previous Offerings of this Stamp or Cover

This is the only time this lot has been offered at StampAuctionNetwork



US-10a-*-27

3c Orange Brown, Ty. II (10A). Original gum, lightly hinged, large margins to clear at left corners, incl. portions of four adjacent stamps, rich 1851 Orange Brown shade, small filled thin spot and corner crease at top right ending in tiny tear, still Very Fine appearance, with 1990 and 2004 P.F. certificates

NEXT

PREVIOUS

Highest Price Paid for this Example Stamp or Cover

Sold by Daniel F. Kelleher Auctions, LLC
Sale **692** as Lot **1169** on **2016-08-30**
SOLD For **US$ 570 (475 + 95 BP)**

Previous Offerings of this Stamp or Cover

This is the only time this lot has been offered at StampAuctionNetwork

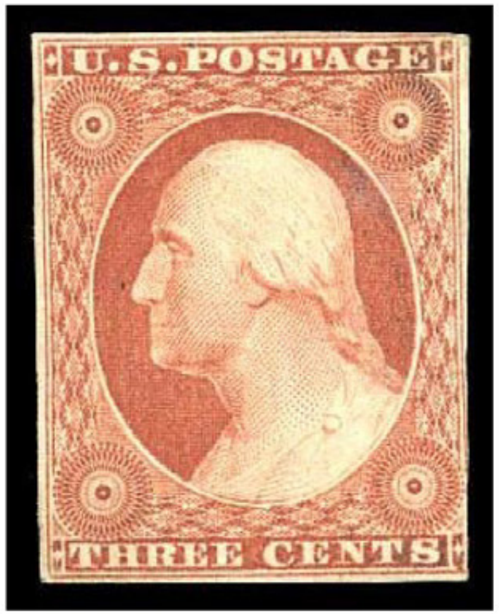

US-10a-*-28

1851, 3¢ orange brown, type II (Scott 10A), small part o.g., absolutely gorgeous deep rich color with razor sharp impression; completely sound and attractive, Fine to Very Fine, with 2008 P.F. certificate.
Scott $3,250.
Estimate $600 - 800. Suggested Bid $600-800

NEXT

PREVIOUS

Highest Price Paid for this Example Stamp or Cover

Sold by Robert A. Siegel Auction Galleries, Inc.
Sale **1150** as Lot **563** on **2017-03-01**

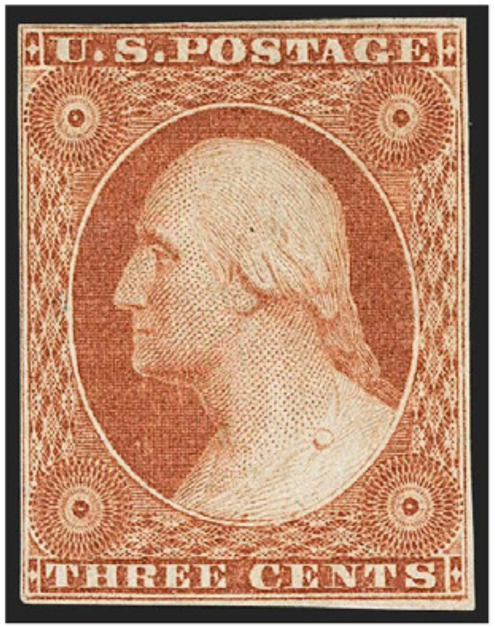

US-10a-*-29

3c Orange Brown, Ty. II (10A). Original gum, h.r., ample margins to clear, radiant color, tiny corner crease at bottom left, Fine appearance, an attractive stamp

Previous Offerings of this Stamp or Cover

Robert A. Siegel Auction Galleries, Inc.
Sale No:**1162** , Lot No:**61** , Offered:**2017-07-25**
3c Orange Brown, Ty. II (10A). Original gum, h.r., ample margins to clear, radiant color, tiny corner crease at bottom left, Fine appearance, an attractive stamp
SOLD For US$ 490 (415 + 75 BP)

StampAuction NETWORK

NEXT

PREVIOUS

Highest Price Paid for this Example Stamp or Cover
Sold by Daniel F. Kelleher Auctions, LLC
Sale **698** as Lot **982** on **2017-05-03**
SOLD For **US$ 420 (350 + 70 BP)**

Previous Offerings of this Stamp or Cover
This is the only time this lot has been offered at StampAuctionNetwork

StampAuction NETWORK

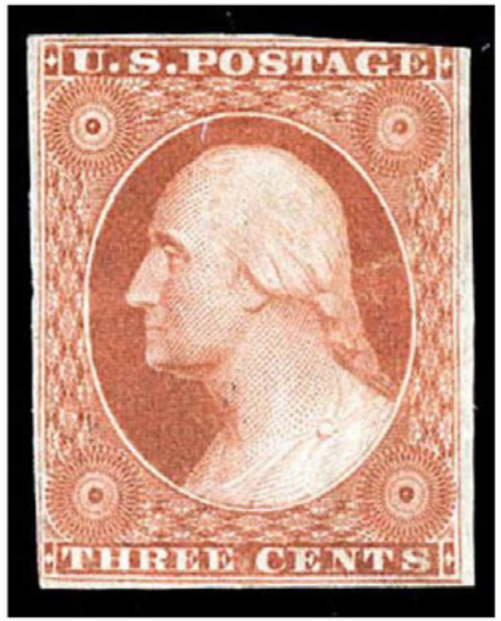

US-10a-*-30

1851, 3¢ orange brown, type II (Scott 10A), large part o.g. (pencil mark on gum), phenomenal color and impression; a rare unused stamp; manuscript ink writing on reverse "(18)51, 3.00", Fine.
Scott $3,250.
Estimate $300 - 400. Suggested Bid $300-400

NEXT

PREVIOUS

Highest Price Paid for this Example Stamp or Cover

Sold by Robert A. Siegel Auction Galleries, Inc.
Sale **1217** as Lot **718** on **2020-03-03**
SOLD For **US$ 354 (300 + 54 BP)**

Previous Offerings of this Stamp or Cover

This is the only time this lot has been offered at StampAuctionNetwork

StampAuction NETWORK

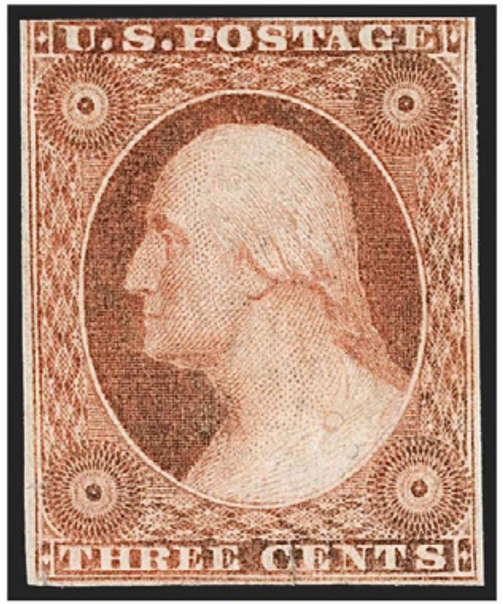

US-10a-*-31

3c Orange Brown, Ty. II (10A). Position 19L2, original gum, lightly hinged, three full margins, just touching frameline at top, rich color, small faults, appears Fine, rare with original gum, with 1981 P.F. certificate for block

NEXT

PREVIOUS

Highest Price Paid for this Example Stamp or Cover
Sold by Modern Stamps, Inc.
Sale **400** as Lot **2** on **2011-02-19**
SOLD For **US$ 240**

Previous Offerings of this Stamp or Cover
This is the only time this lot has been offered at StampAuctionNetwork

StampAuction NETWORK

US-10a-*-32

10A (Type II), F-VF for Issue, Unused, No Gum, "3 c. Orange Brown" (1851 Issue), Cat. Value is for No Gum

NEXT

PREVIOUS

Highest Price Paid for this Example Stamp or Cover
Sold by Robert A. Siegel Auction Galleries, Inc.
Sale **1199** as Lot **1032** on **2019-05-01**
SOLD For **US$ 11,800 (10,000 + 1,800 BP)**

Previous Offerings of this Stamp or Cover
This is the only time this lot has been offered at StampAuctionNetwork

StampAuction NETWORK

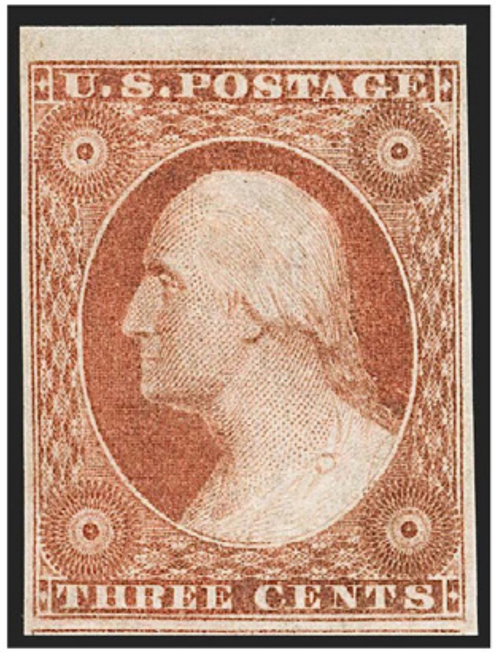

US-10a-*-1

3c Orange Brown, Ty. II (10A). Position 9L2E with **gash on shoulder** plate variety, original gum, lightly hinged, ample to large margins with part sheet margin at top and frameline of adjoining stamp at bottom, fresh, marvelous deep rich color

EXTREMELY FINE GEM. THIS OUTSTANDING ORIGINAL-GUM 3-CENT 1851 TYPE II ORANGE BROWN IS GRADED XF-SUPERB 95 BY P.S.E. -- THE HIGHEST GRADE AWARDED. AN EXCEPTIONALLY DIFFICULT STAMP TO FIND IN THIS CONDITION.

With 2013 P.S.E. certificate (XF-Superb 95; SMQ $11,000.00). This is the highest grade awarded to an unused Scott 10A and it is shared by no other hinged stamps (one Mint N.H. grades 95). There are no unused Type I Scott 10s in the 95 grade

NEXT

PREVIOUS

Highest Price Paid for this Example Stamp or Cover

Sold by Robert A. Siegel Auction Galleries, Inc.
Sale **956** as Lot **18** on **2008-05-08**
SOLD For **US$ 8,260 (7,000 + 1,260 BP)**

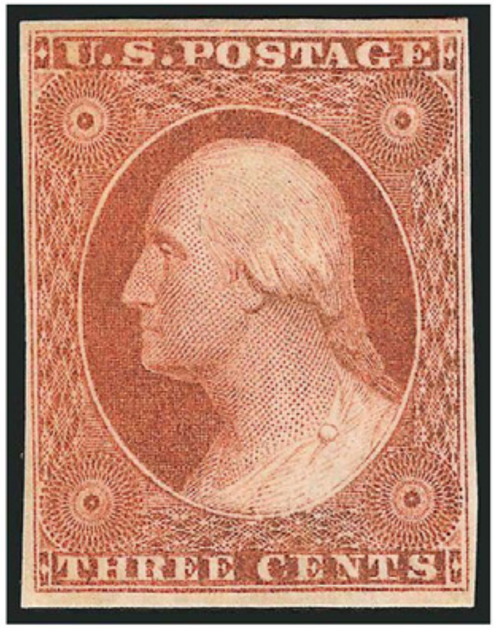

US-10a-*-2

3c Orange Brown, Ty. II (10A). Original gum, huge margins all around incl. part of adjoining stamp at top, deep rich color and proof-like impression

EXTREMELY FINE GEM. A BEAUTIFUL ORIGINAL-GUM EXAMPLE OF THE 1851 3-CENT IMPERFORATE ORANGE BROWN ISSUE.

Due to the narrow spacing on the plate, this issue rarely comes with margins as large as the stamp offered here. This should be considered a true condition rarity.

With 1993 and 2000 P.F. certificates.

Previous Offerings of this Stamp or Cover

Robert A. Siegel Auction Galleries, Inc.
Sale No:**1134** , Lot No:**19** , Offered:**2016-09-14**

3c Orange Brown, Ty. II (10A). Original gum, large margins all around including trace of adjoining stamp at top, outstanding rich Orange Brown color and proof-like impression

EXTREMELY FINE GEM. A BEAUTIFUL ORIGINAL-GUM EXAMPLE OF THE 1851 3-CENT IMPERFORATE ORANGE BROWN ISSUE.

Due to the narrow spacing on the plate, this issue rarely comes with margins as large as the stamp offered here. This should be considered a true condition rarity.

Ex Whitman and Hoffman. With 1993 and 2000 P.F. certificates.
SOLD For US$ 3,835 (3,250 + 585 BP)

StampAuction NETWORK

NEXT

PREVIOUS

Highest Price Paid for this Example Stamp or Cover

Sold by Robert A. Siegel Auction Galleries, Inc.
Sale **1227** as Lot **2171** on **2020-10-19**
SOLD For **US$ 5,015 (4,250 + 765 BP)**

Previous Offerings of this Stamp or Cover

This is the only time this lot has been offered at StampAuctionNetwork

StampAuction NETWORK

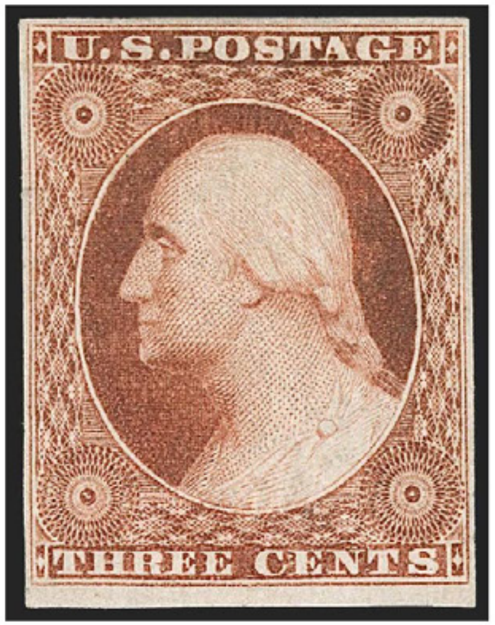

US-10a-*-3

3c Orange Brown, Ty. II (10A). Original gum, large margins to ample, intense shade and impression

VERY FINE AND CHOICE ORIGINAL-GUM EXAMPLE OF THE 3-CENT 1851 TYPE II ORANGE BROWN.

Scarce in sound original-gum condition with four margins. With 1985 P.F. certificate

NEXT

PREVIOUS

Highest Price Paid for this Example Stamp or Cover
Sold by Robert A. Siegel Auction Galleries, Inc.
Sale **1096** as Lot **22** on **2015-04-28**
SOLD For **US$ 4,130 (3,500 + 630 BP)**

Previous Offerings of this Stamp or Cover
This is the only time this lot has been offered at StampAuctionNetwork

StampAuction NETWORK



US-10a-*-4

3c Orange Brown, Ty. II (10A). Original gum, lightly hinged, large margins to full, brilliant color

EXTREMELY FINE ORIGINAL-GUM EXAMPLE OF THE 1851 3-CENT ORANGE BROWN.

With 1993 P.F. certificate

NEXT

PREVIOUS

Highest Price Paid for this Example Stamp or Cover

Sold by Robert A. Siegel Auction Galleries, Inc.
Sale **1120** as Lot **1111** on **2016-03-17**
SOLD For **US$ 3,835 (3,250 + 585 BP)**

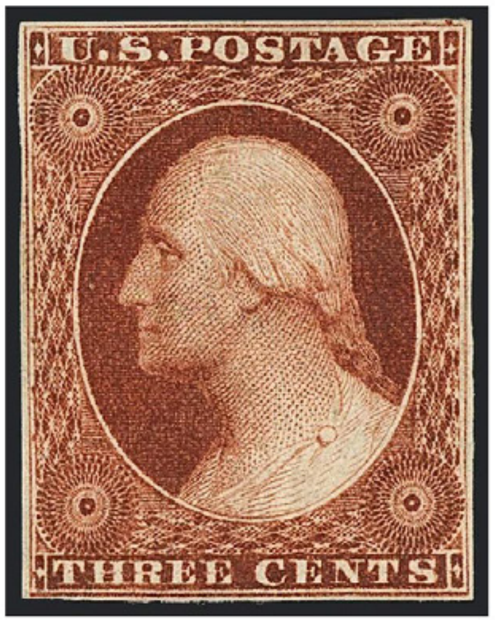

US-10a-*-5

3c Deep Orange Brown, Ty. II (10A). Position 5L1i, original gum, full even margins all around, deep rich color and proof-like impression, fresh in every respect

VERY FINE. A WONDERFUL ORIGINAL-GUM EXAMPLE OF THE 1851 3-CENT TYPE II IMPERFORATE IN DEEP ORANGE BROWN.

With 1985, 2012 and 2013 P.F. certificates (the latest stating Deep Orange Brown)

Previous Offerings of this Stamp or Cover

Daniel F. Kelleher Auctions, LLC
Sale No:**639** , Lot No:**3110** , Offered:**2013-09-20**

1851, 3¢ orange brown, type II (10A), o.g., previously hinged, absolutely stunning example of this immense rare and undervalued stamp, featuring balanced margins and bold prooflike color, as fresh and choice as the first day it was issued over 160 years ago, deserving placement in a collection of distinction, as you won't find one much better than this, Very Fine to Extremely Fine, 1985 and 2012 P.F. certificates.
Scott $3,250.
Estimate $3,000 - 4,000. Scott $3,250
Est. $3,000-4,000
SOLD For US$ 3,120 (2,600 + 520 BP)

StampAuction NETWORK

NEXT

PREVIOUS

Highest Price Paid for this Example Stamp or Cover

Sold by Robert A. Siegel Auction Galleries, Inc.
Sale **982** as Lot **5053** on **2009-12-16**
SOLD For **US$ 3,540 (3,000 + 540 BP)**



US-10a-*-6

3c Orange Brown, Ty. II (10A). Original gum, clear to large margins with part sheet margin at right, fresh, marvelous deep rich color

VERY FINE. THE 3-CENT 1851 ORANGE BROWN IS DIFFICULT TO FIND IN THIS EXCEPTIONALLY CHOICE ORIGINAL-GUM CONDITION.

With 2009 P.S.E. certificate. There are only two original-gum examples listed in the P.S.E. Population Report (one 85 and one 85J)

Previous Offerings of this Stamp or Cover

Robert A. Siegel Auction Galleries, Inc.
Sale No:**1159** , Lot No:**42** , Offered:**2017-06-27**
3c Orange Brown, Ty. II (10A). Original gum, clear to large margins with part sheet margin at right, fresh, marvelous deep rich color

VERY FINE. THE 3-CENT 1851 ORANGE BROWN IS DIFFICULT TO FIND IN THIS EXCEPTIONALLY CHOICE ORIGINAL-GUM CONDITION.

With 2009 P.S.E. certificate. There are only three original-gum examples listed in the P.S.E. Population Report (graded 85, 85J and 95)
SOLD For US$ 1,888 (1,600 + 288 BP)

StampAuction NETWORK

NEXT

PREVIOUS

Highest Price Paid for this Example Stamp or Cover

Sold by Schuyler J. Rumsey Philatelic Auctions
Sale **83** as Lot **96** on **2018-12-10**
SOLD For **US$ 3,220 (2,800 + 420 BP)**

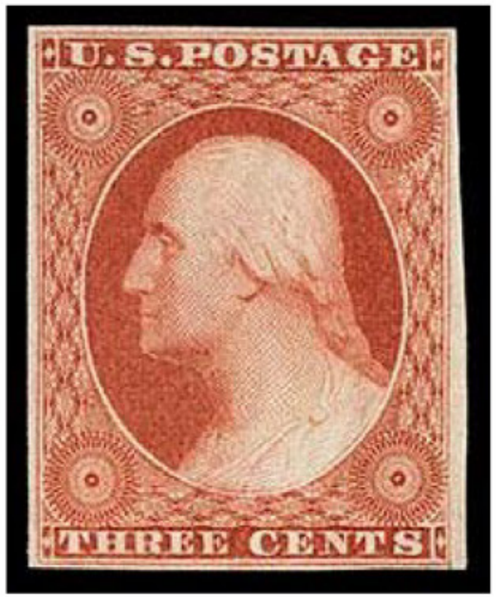

US-10a-*-7

1851, 3¢ orange brown, type II. Full o.g., four full margins, deep Post Office fresh color, **Extremely Fine,** with 2008 P.S.E. certificate. Scott No. 10A; $3,250. Scott $3,250

Previous Offerings of this Stamp or Cover

Spink New York
Sale No:**133** , Lot No:**120** , Offered:**2011-03-24**
#10A, 3c Orange brown, Ty. II, scarce mint single, ample to large margins all around, wonderfully rich color and a highly detailed impression, full original gum, relatively lightly hinged, very fine; 2008 PSE certificate.
SOLD For US$ 2,400 (2,000 + 400 BP)

StampAuction NETWORK

NEXT

PREVIOUS

Highest Price Paid for this Example Stamp or Cover

Sold by Robert A. Siegel Auction Galleries, Inc.
Sale **1244** as Lot **47** on **2021-11-09**
SOLD For **US$ 2,950 (2,500 + 450 BP)**

Previous Offerings of this Stamp or Cover

This is the only time this lot has been offered at StampAuctionNetwork

StampAuction NETWORK

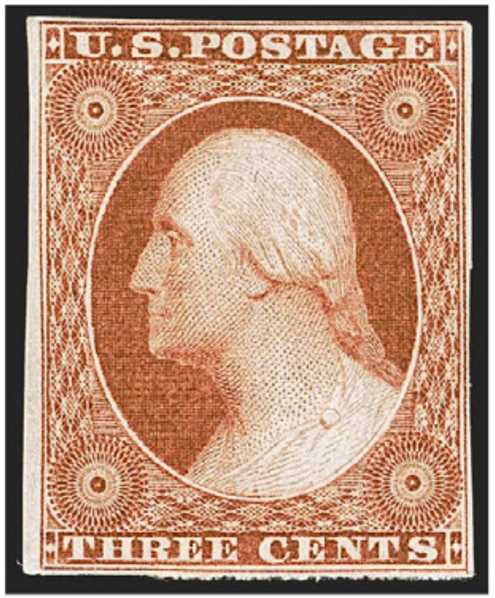

US-10a-*-8

3c Orange Brown, Ty. II (10A). Original gum, hinged at top, ample to full margins all around, wonderful depth of color and detailed impression

NEXT

PREVIOUS

Highest Price Paid for this Example Stamp or Cover

Sold by Robert A. Siegel Auction Galleries, Inc.
Sale **1021** as Lot **128** on **2012-03-29**
SOLD For **US$ 2,714 (2,300 + 414 BP)**

Previous Offerings of this Stamp or Cover

This is the only time this lot has been offered at StampAuctionNetwork

StampAuction NETWORK

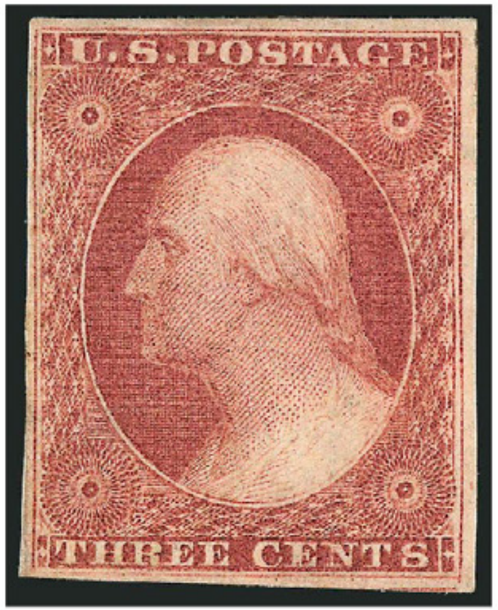

US-10a-*-9

3c Orange Brown, Ty. II (10A). Large part original gum, large margins to ample at left, intense shade and impression, Very Fine, an attractive original-gum example of the 3c 1851 Orange Brown

NEXT

PREVIOUS

Highest Price Paid for this Example Stamp or Cover
Sold by Robert A. Siegel Auction Galleries, Inc.
Sale **1057** as Lot **561** on **2013-11-07**
SOLD For **US$ 2,478 (2,100 + 378 BP)**

Previous Offerings of this Stamp or Cover
This is the only time this lot has been offered at StampAuctionNetwork

StampAuction NETWORK

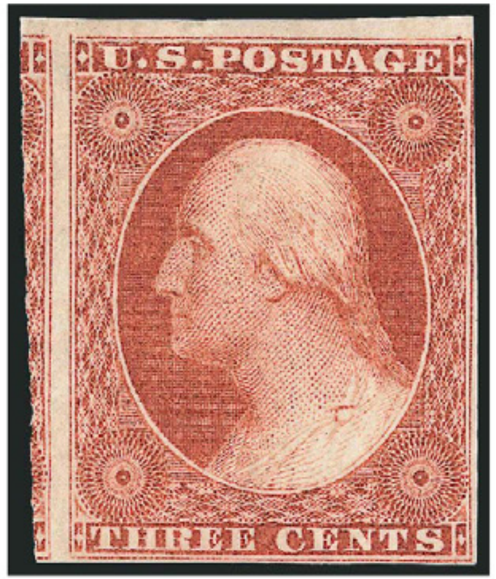

US-10a-*-10

3c Orange Brown, Ty. II (10A). Original gum, lightly hinged, huge margins to clear incl. significant portion of adjoining stamp at left, rich color and proof-like impression

VERY FINE AND CHOICE. A STUNNING ORIGINAL-GUM EXAMPLE OF THE 1851 3-CENT TYPE II IMPERFORATE ORANGE BROWN.

Due to the narrow spacing on the plate, this issue rarely comes with margins as large as the stamp offered here. This should be considered a true condition rarity.

Ex Chapin, Scarsdale and Laila. With 1979 and 2003 P.F. certificates.

NEXT

PREVIOUS

Highest Price Paid for this Example Stamp or Cover

Sold by Robert A. Siegel Auction Galleries, Inc.
Sale **1180** as Lot **50** on **2018-04-11**
SOLD For **US$ 2,478 (2,100 + 378 BP)**

Previous Offerings of this Stamp or Cover

This is the only time this lot has been offered at StampAuctionNetwork

StampAuction NETWORK

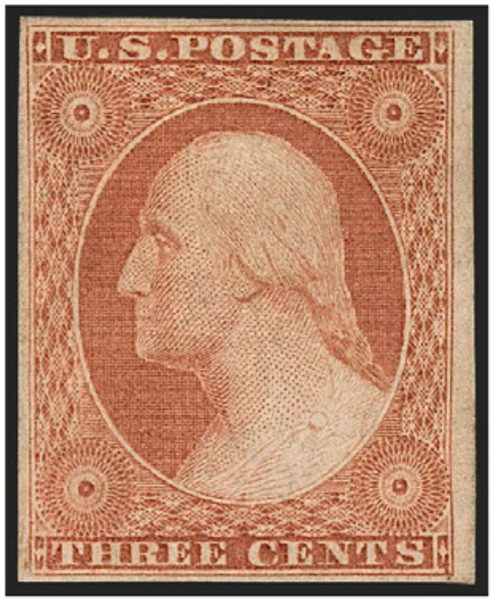

US-10a-*-11

3c Orange Brown, Ty. II (10A). Original gum, h.r., intense shade which the accompanying P.F. certificate calls "slightly toned", large margins to full at bottom, appears Very Fine, with 1996 P.F. certificate

NEXT

PREVIOUS

Highest Price Paid for this Example Stamp or Cover
Sold by Daniel F. Kelleher Auctions, LLC
Sale **650** as Lot **2507** on **2014-03-28**
SOLD For **US$ 2,400 (2,000 + 400 BP)**

Previous Offerings of this Stamp or Cover
This is the only time this lot has been offered at StampAuctionNetwork

StampAuction NETWORK

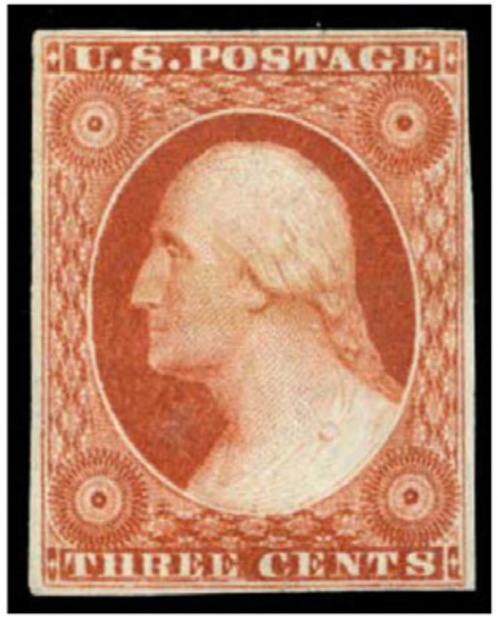

US-10a-*-12

1851, 3¢ orange brown, type II (Scott 10A), position 86LO, o.g., previously hinged, absolutely electrifying color, unmistakable intense shade of orange brown; trivial light crease along upper left corner, otherwise Fine to Very Fine, 1981 P.F. certificate for a horizontal pair, from which this rare stamp was taken, this being the left stamp from the pair.
Scott $3,250.
Estimate $1,000 - 1,500. Scott $3,250
Est. $1,000-1,500

NEXT

PREVIOUS

Highest Price Paid for this Example Stamp or Cover

Sold by Robert A. Siegel Auction Galleries, Inc.
Sale **946** as Lot **198** on **2007-11-12**



US-10a-*-13

3c Orange Brown, Ty. II (10A). Original gum, large to ample margins, brilliant color on bright paper, faint vertical crease in margin at top right could be trimmed to leave a full margin

VERY FINE APPEARING ORIGINAL-GUM EXAMPLE OF THE 1851 IMPERFORATE 3-CENT ORANGE BROWN WITH RECUT INNER LINES.

With 1976 P.F. certificate for block of four and 2007 P.F. certificate as single No. 10 (prior to 2008 Scott reclassification)

Previous Offerings of this Stamp or Cover

Robert A. Siegel Auction Galleries, Inc.
Sale No:**959** , Lot No:**2093** , Offered:**2008-06-23**

3c Orange Brown, Ty. II (10A). Original gum, large to ample margins, brilliant color on bright paper, faint vertical crease in margin at top right could be trimmed to leave a full margin

VERY FINE APPEARING ORIGINAL-GUM EXAMPLE OF THE 1851 IMPERFORATE 3-CENT ORANGE BROWN WITH RECUT INNER LINES.

With 1976 P.F. certificate for block of four and 2007 P.F. certificate as single No. 10 (prior to 2008 Scott reclassification)
SOLD For US$ 2,360 (2,000 + 360 BP)

StampAuction NETWORK

NEXT

PREVIOUS

Highest Price Paid for this Example Stamp or Cover

Sold by Spink New York
Sale **126** as Lot **393** on **2010-10-15**
SOLD For **US$ 2,160 (1,800 + 360 BP)**

Previous Offerings of this Stamp or Cover
This is the only time this lot has been offered at StampAuctionNetwork

StampAuction NETWORK

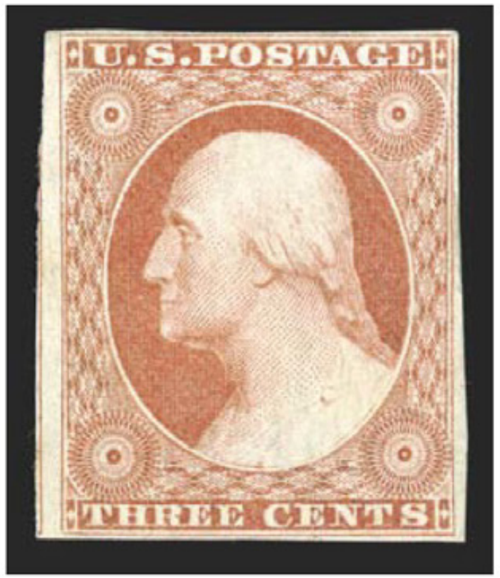

US-10a-*-14

#10A, 3c Orange brown, Ty. II, ample to large margins all around, strong rich color and a clean impression, full original gum, very fine; a highly collectable example of this scarce mint stamp; 1989 PF certificate.

NEXT

PREVIOUS

Highest Price Paid for this Example Stamp or Cover
Sold by Daniel F. Kelleher Auctions, LLC
Sale **693** as Lot **1146** on **2016-09-28**
SOLD For **US$ 1,560 (1,300 + 260 BP)**

Previous Offerings of this Stamp or Cover
This is the only time this lot has been offered at StampAuctionNetwork

StampAuction NETWORK

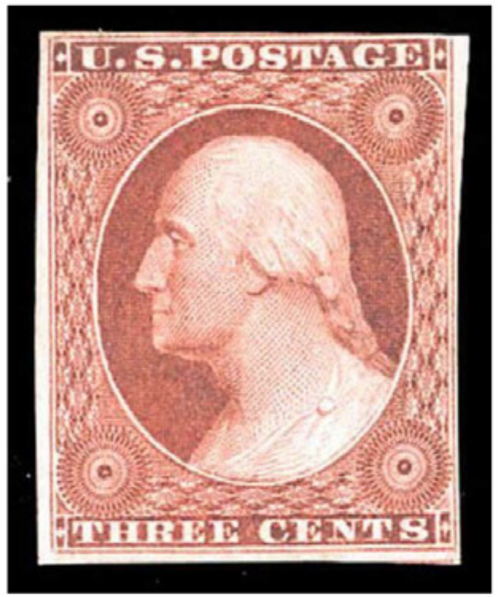

US-10a-*-15

1851, 3¢ orange brown, type II (Scott 10A), large part o.g., handsome and quite desirable example of this rarely offered imperforate stamp with ravishing rich color, in sound choice condition, Very Fine, with 2016 P.F. certificate.
Scott $3,250 for full o.g.
Estimate $1,500 - 2,000. Suggested Bid $1,500-2,000

NEXT

PREVIOUS

Highest Price Paid for this Example Stamp or Cover
Sold by Daniel F. Kelleher Auctions, LLC
Sale **733** as Lot **47** on **2020-02-18**
SOLD For **US$ 1,560 (1,300 + 260 BP)**

Previous Offerings of this Stamp or Cover
This is the only time this lot has been offered at StampAuctionNetwork

StampAuction NETWORK

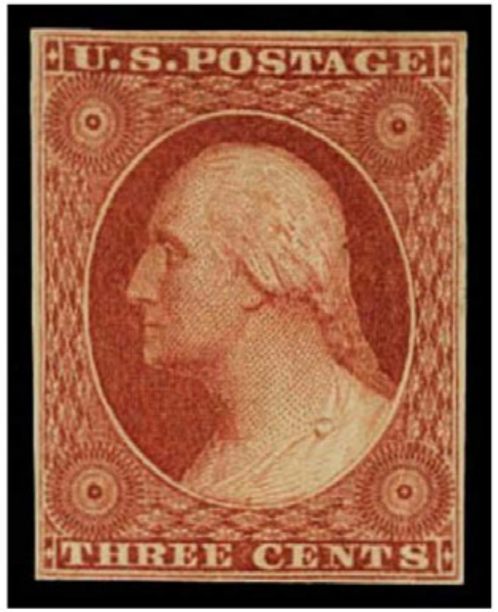

US-10a-*-16

1851, 3¢ orange brown, type II (Scott 10A), o.g., hinged, rich fiery color and excellent impression, nice margins all around this tightly spaced issue; vertical crease, Very Fine appearance, with 2019 P.S.E. certificate.
Scott $3,250.
Estimate $2,000 - 3,000. Suggested Bid $2,000-3,000

NEXT

PREVIOUS

Highest Price Paid for this Example Stamp or Cover
Sold by Matthew Bennett International
Sale **340** as Lot **75** on **2012-02-28**
SOLD For **US$ 1,298 (1,100 + 198 BP)**

Previous Offerings of this Stamp or Cover
This is the only time this lot has been offered at StampAuctionNetwork

StampAuction NETWORK

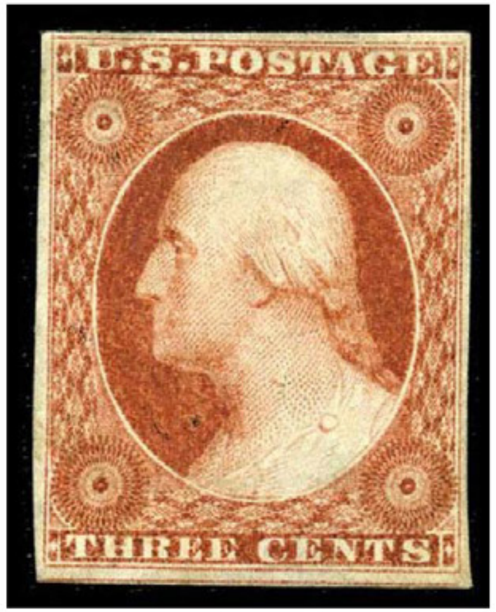

US-10a-*-17

1851, 3¢ orange brown, type II (10A), large margins all around including full frame line of adjacent stamp below with rich color and full, somewhat sweated original gum; Extremely Fine and choice.
Scott $3,250 Scott $3,250

NEXT

PREVIOUS

Highest Price Paid for this Example Stamp or Cover

Sold by Cherrystone Auctions
Sale **1018** as Lot **2012** on **2018-10-16**
SOLD For **US$ 1,265 (1,100 + 165 BP)**

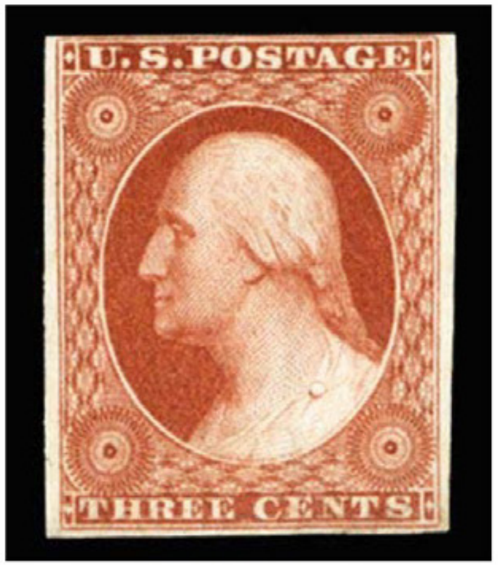

US-10a-*-18

1851 3c orange brown, type II, position 99R10, unused with original gum, l.h., fresh and beautiful stamp, v.f., with 2012 PSAG certificate, cat. $3250 (Cat No. 10A)

Previous Offerings of this Stamp or Cover

Cherrystone Auctions
Sale No:**0425** , Lot No:**2012** , Offered:**2018-04-25**
1851 3c orange brown, type II, position 99R10, unused with original gum, l.h., fresh and beautiful stamp, v.f., with 2012 PSAG certificate, cat. $3250 (Cat No. 10A)
SOLD For US$ 1,150 (1,000 + 150 BP)

StampAuction NETWORK

NEXT

PREVIOUS

Highest Price Paid for this Example Stamp or Cover

Sold by Daniel F. Kelleher Auctions, LLC
Sale **669** as Lot **2384** on **2015-05-07**
SOLD For **US$ 1,200 (1,000 + 200 BP)**

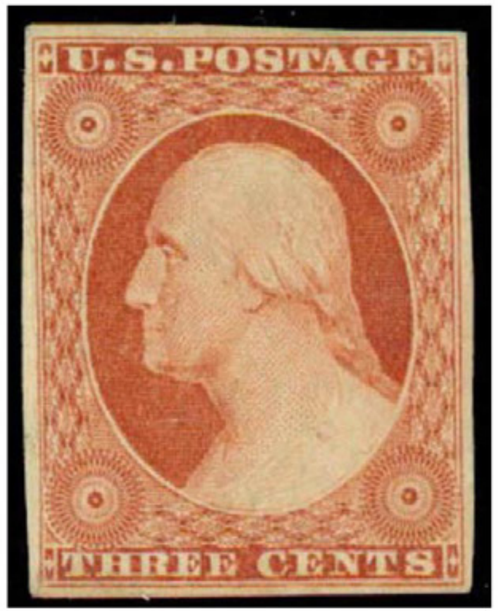

US-10a-*-19

1851, 3¢ orange brown, type II (Scott 10A), o.g., very lightly hinged, outstanding rich shade, a tremendous example of this difficult stamp; vertical crease at left is quite trivial, otherwise Very Fine, 2015 P.S.E. certificate.
Scott $3,250.
Estimate $1,000 - 1,500. Suggested Bid $1,000-1,500

Previous Offerings of this Stamp or Cover

Daniel F. Kelleher Auctions, LLC
Sale No:**686** , Lot No:**3041** , Offered:**2016-05-18**

1851, 3¢ orange brown, type II (Scott 10A), o.g., barest trace of hinge, premium quality example of this extremely elusive mint stamp; with wonderfully fresh full gum; a great stamp; vertical crease at left, which is in our opinion just a natural gum crease, otherwise Very Fine, with 2015 P.S.E. certificate.
Scott $3,250.
Estimate $750 - 1,000. Suggested Bid $750-1,000
SOLD For US$ 900 (750 + 150 BP)

StampAuction NETWORK

NEXT

PREVIOUS

Highest Price Paid for this Example Stamp or Cover

Sold by Sam Houston Philatelics, Inc.
Sale **3083** as Lot **8** on **2021-06-30**
SOLD For **US$ 1,035 (900 + 135 BP)**

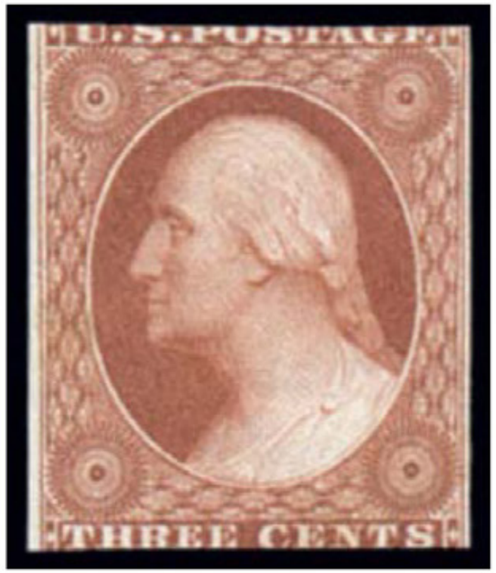

US-10a-*-20

10A, 3¢ DEEP ORG BRN, two mgns, just in at T & btm, gorgeous color, 2018 PSAG cert and photocopy of 1979 PFC for block of 12 (3x4). This the top center stamp. Ex-Amonette, SMQ Cat($3250)

Previous Offerings of this Stamp or Cover

Sam Houston Philatelics, Inc.
Sale No:**3058** , Lot No:**13** , Offered:**2018-09-05**
10A, 3¢ DEEP ORG BRN, two mgns, just in at T & btm, gorgeous color, 2018 PSAG cert & photocopy of 1979 PFC for blk/12 (3x4), this the T center stamp. Ex-Amonette, SMQ Cat($3250)
Opened at US$ 575 (500 + 75 BP)

StampAuction NETWORK

NEXT

PREVIOUS

Highest Price Paid for this Example Stamp or Cover

Sold by Daniel F. Kelleher Auctions, LLC
Sale **640** as Lot **36** on **2013-12-12**
SOLD For **US$ 1,020 (850 + 170 BP)**



US-10a-*-21

1851, 3¢ deep orange brown, type II (10A), slightly disturbed o.g., impressive example of the deep orange brown shade, with especially rich color, as fresh as the first day it was issued over 160 years ago, Very Good, 2013 P.S.E. certificate.
Scott $3,500.
Estimate $500 - 750. Scott $3,500
Est. $500-750

Previous Offerings of this Stamp or Cover

This is the only time this lot has been offered at StampAuctionNetwork

StampAuction NETWORK

NEXT

PREVIOUS

Highest Price Paid for this Example Stamp or Cover

Sold by Robert A. Siegel Auction Galleries, Inc.
Sale **1061** as Lot **3367** on **2013-11-19**
SOLD For **US$ 1,003 (850 + 153 BP)**

Previous Offerings of this Stamp or Cover

This is the only time this lot has been offered at StampAuctionNetwork

StampAuction NETWORK



US-10a-*-22

3c Orange Brown, Ty. II (10A). Position 10L2E, original gum, lightly hinged, glowing color, clear to large margins incl. **top right corner sheet margins,** faint pressed vertical crease at left, Very Fine appearance, a very unusual and collectible corner-margin original-gum example of the 3c Orange Brown Type II, with 1995 and 2012 P.F. certificates as a pair

NEXT

PREVIOUS

Highest Price Paid for this Example Stamp or Cover

Sold by Robert A. Siegel Auction Galleries, Inc.
Sale **1217** as Lot **516** on **2020-03-03**
SOLD For **US$ 1,003 (850 + 153 BP)**

Previous Offerings of this Stamp or Cover

This is the only time this lot has been offered at StampAuctionNetwork

StampAuction NETWORK

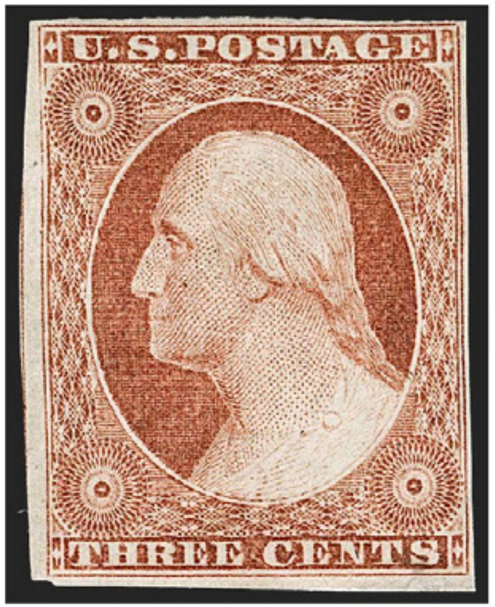

US-10a-*-23

3c Orange Brown, Ty. II (10A). Original gum, large margins to full including trace of adjoining stamp at left, deep rich color, crisp impression, small thin spot at bottom right, Very Fine appearance, 2002 P.F. certificate for pair no longer accompanies

NEXT

PREVIOUS

Highest Price Paid for this Example Stamp or Cover

Sold by Daniel F. Kelleher Auctions, LLC
Sale **684** as Lot **1021** on **2016-05-17**
SOLD For **US$ 900 (750 + 150 BP)**

Previous Offerings of this Stamp or Cover

This is the only time this lot has been offered at StampAuctionNetwork

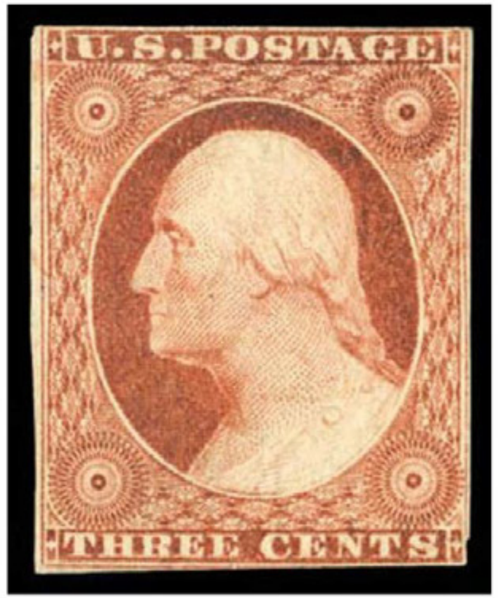

US-10a-*-24

1851, 3¢ orange brown, type II (Scott 10A), unused without gum, rich unmistakable orange brown color, Fine, *scarce and undervalued,* with 2005 P.F. certificate.
Scott $1,250.
Estimate $400 - 600. Suggested Bid $400-600

NEXT

PREVIOUS

Highest Price Paid for this Example Stamp or Cover

Sold by Robert A. Siegel Auction Galleries, Inc.
Sale **1040** as Lot **1189** on **2013-03-26**
SOLD For **US$ 885 (750 + 135 BP)**

Previous Offerings of this Stamp or Cover

This is the only time this lot has been offered at StampAuctionNetwork



US-10a-*-25

3c Orange Brown, Ty. II (10A). Position 55L1, large part original gum, h.r., large margins to barely touched at top left, intense color and impression, Very Fine, with 1998 P.S.E. certificate

NEXT

PREVIOUS

Highest Price Paid for this Example Stamp or Cover

Sold by Robert A. Siegel Auction Galleries, Inc.
Sale **946** as Lot **199** on **2007-11-12**

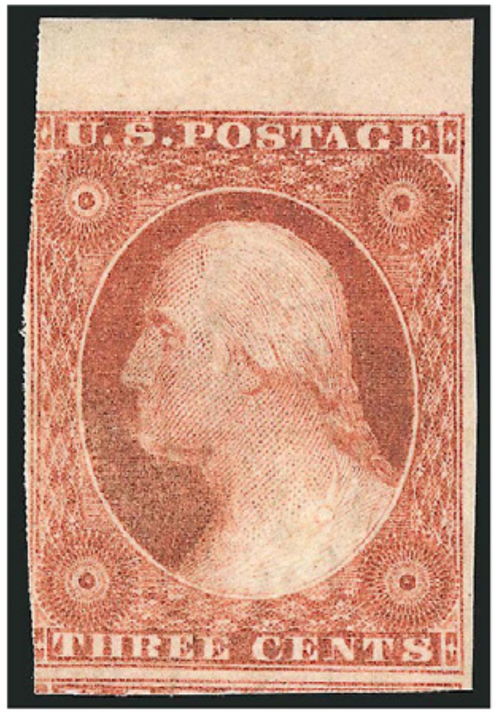

US-10a-*-26

3c Orange Brown, Ty. II (10A). Position 6L2E with recut inner lines, original gum, lightly hinged, large margins to just in at top left incl. part of adjoining stamp at bottom, bright color with some slight oxidation, small vertical scrape at top left, Fine appearance, with 2007 P.F. certificate as No. 10 prior to 2008 Scott reclassification

Previous Offerings of this Stamp or Cover

Robert A. Siegel Auction Galleries, Inc.
Sale No:**959** , Lot No:**2094** , Offered:**2008-06-23**

3c Orange Brown, Ty. II (10A). Position 6L2E with recut inner lines, original gum, lightly hinged, large margins to just in at top left incl. part of adjoining stamp at bottom, bright color with some slight oxidation, small vertical scrape at top left, Fine appearance, with 2007 P.F. certificate as No. 10 prior to 2008 Scott reclassification
SOLD For US$ 885 (750 + 135 BP)

Robert A. Siegel Auction Galleries, Inc.
Sale No:**953** , Lot No:**124** , Offered:**2008-03-25**

3c Orange Brown, Ty. II (10A). Position 6L2E with recut inner lines, original gum, lightly hinged, large margins to just in at top left incl. part of adjoining stamp at bottom, bright color with some slight oxidation, small vertical scrape at top left, Fine appearance, with 2007 P.F. certificate as No. 10 prior to 2008 Scott reclassification
Opened at US$ 590 (500 + 90 BP)

StampAuction NETWORK

NEXT

PREVIOUS

Highest Price Paid for this Example Stamp or Cover

Sold by Robert A. Siegel Auction Galleries, Inc.
Sale **1057** as Lot **562** on **2013-11-07**
SOLD For **US$ 826 (700 + 126 BP)**

Previous Offerings of this Stamp or Cover

This is the only time this lot has been offered at StampAuctionNetwork

StampAuction NETWORK



US-10a-*-27

3c Orange Brown, Ty. II (10A). Original gum, lightly hinged, large margins to clear at left corners, incl. portions of four adjacent stamps, rich 1851 Orange Brown shade, small filled thin spot and corner crease at top right ending in tiny tear, still Very Fine appearance, with 1990 and 2004 P.F. certificates

NEXT

PREVIOUS

Highest Price Paid for this Example Stamp or Cover
Sold by Daniel F. Kelleher Auctions, LLC
Sale **692** as Lot **1169** on **2016-08-30**
SOLD For **US$ 570 (475 + 95 BP)**

Previous Offerings of this Stamp or Cover
This is the only time this lot has been offered at StampAuctionNetwork

StampAuction NETWORK

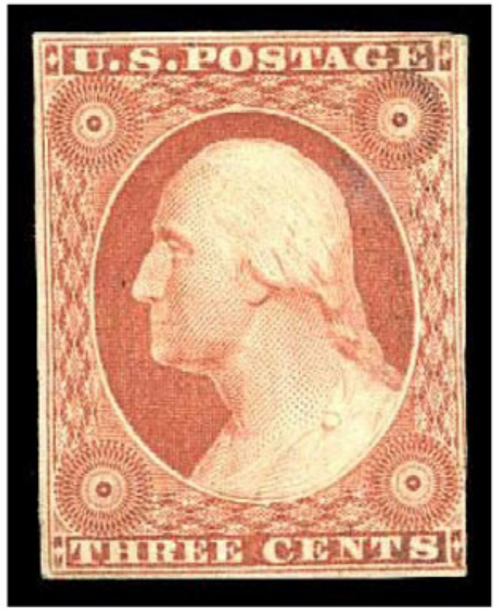

US-10a-*-28

1851, 3¢ orange brown, type II (Scott 10A), small part o.g., absolutely gorgeous deep rich color with razor sharp impression; completely sound and attractive, Fine to Very Fine, with 2008 P.F. certificate.
Scott $3,250.
Estimate $600 - 800. Suggested Bid $600-800

NEXT

PREVIOUS

Highest Price Paid for this Example Stamp or Cover

Sold by Robert A. Siegel Auction Galleries, Inc.
Sale **1150** as Lot **563** on **2017-03-01**

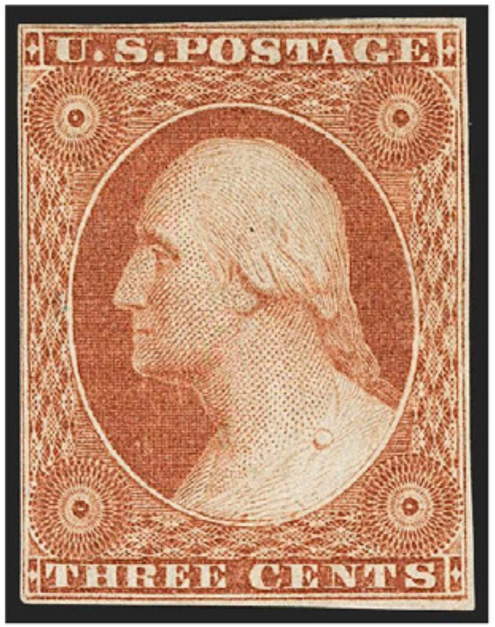

US-10a-*-29

3c Orange Brown, Ty. II (10A). Original gum, h.r., ample margins to clear, radiant color, tiny corner crease at bottom left, Fine appearance, an attractive stamp

Previous Offerings of this Stamp or Cover

Robert A. Siegel Auction Galleries, Inc.
Sale No:**1162** , Lot No:**61** , Offered:**2017-07-25**
3c Orange Brown, Ty. II (10A). Original gum, h.r., ample margins to clear, radiant color, tiny corner crease at bottom left, Fine appearance, an attractive stamp
SOLD For US$ 490 (415 + 75 BP)

StampAuction NETWORK

NEXT

PREVIOUS

Highest Price Paid for this Example Stamp or Cover
Sold by Daniel F. Kelleher Auctions, LLC
Sale **698** as Lot **982** on **2017-05-03**
SOLD For **US$ 420 (350 + 70 BP)**

Previous Offerings of this Stamp or Cover
This is the only time this lot has been offered at StampAuctionNetwork

StampAuction NETWORK

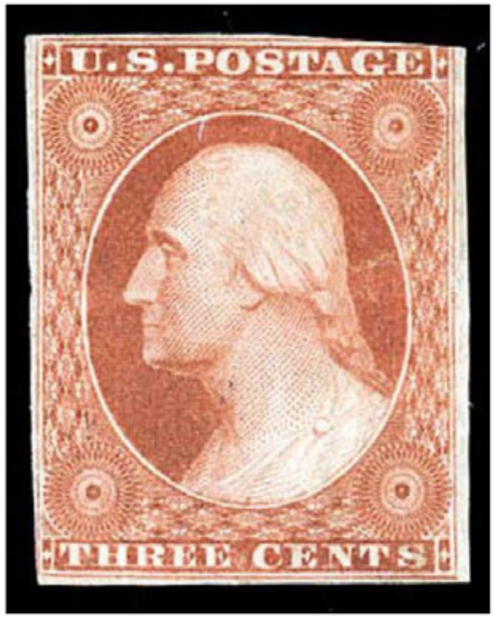

US-10a-*-30

1851, 3¢ orange brown, type II (Scott 10A), large part o.g. (pencil mark on gum), phenomenal color and impression; a rare unused stamp; manuscript ink writing on reverse "(18)51, 3.00", Fine.
Scott $3,250.
Estimate $300 - 400. Suggested Bid $300-400

NEXT

PREVIOUS

Highest Price Paid for this Example Stamp or Cover

Sold by Robert A. Siegel Auction Galleries, Inc.
Sale **1217** as Lot **718** on **2020-03-03**
SOLD For **US$ 354 (300 + 54 BP)**

Previous Offerings of this Stamp or Cover

This is the only time this lot has been offered at StampAuctionNetwork

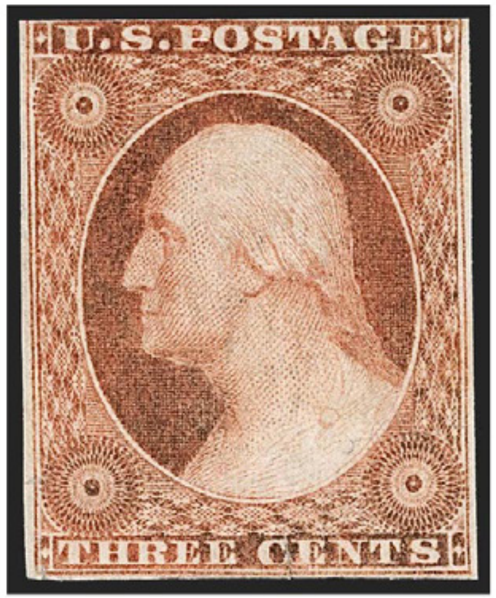

US-10a-*-31

3c Orange Brown, Ty. II (10A). Position 19L2, original gum, lightly hinged, three full margins, just touching frameline at top, rich color, small faults, appears Fine, rare with original gum, with 1981 P.F. certificate for block

NEXT

PREVIOUS

Highest Price Paid for this Example Stamp or Cover
Sold by Modern Stamps, Inc.
Sale **400** as Lot **2** on **2011-02-19**
SOLD For **US$ 240**

Previous Offerings of this Stamp or Cover
This is the only time this lot has been offered at StampAuctionNetwork

StampAuction NETWORK

US-10a-*-32

10A (Type II), F-VF for Issue, Unused, No Gum, "3 c. Orange Brown" (1851 Issue), Cat. Value is for No Gum

NEXT

PREVIOUS

Highest Price Paid for this Example Stamp or Cover

Sold by Robert A. Siegel Auction Galleries, Inc.
Sale **839** as Lot **217** on **2001-10-15**
SOLD For **US$ 12,980 (11,000 + 1,980 BP)**

Previous Offerings of this Stamp or Cover

This is the only time this lot has been offered at StampAuctionNetwork



US-10a-O-1

3c Orange Brown, Printed on Both Sides (10a). Rich color, large margins to just in, bold small Boston "Paid" grid cancel, back of stamp with clear impression of Washington's head facing left as in printed stamp and also offset of lettering at bottom, faint crease at top left not mentioned on accompanying certificate

NEXT

PREVIOUS

Highest Price Paid for this Example Stamp or Cover

Sold by Daniel F. Kelleher Auctions, LLC
Sale **711** as Lot **1619** on **2018-02-28**
SOLD For **US$ 7,800 (6,500 + 1,300 BP)**

Previous Offerings of this Stamp or Cover

This is the only time this lot has been offered at StampAuctionNetwork

StampAuction NETWORK



US-10a-O-2

1851, 3¢ orange brown, type II (Scott 10A), red New York postmark and black French transit cancel, bright, fiery sun-like color in a deep orange-brown hue whose richness in both color and impression is unsurpassed; striking contrast with the fresh white paper upon which it was printed, and enriched by its cancels; a right margin single evidenced by the oversized margins and parts of its five surrounding stamps, a Superb gem, *it would be impossible to find a nicer example, even without the desirable and scarce cancels,* with 2016 P.F. certificate graded Gem 100J.
SMQ **Gem 100J**; $5,250 in a grade of 100.
Scott $140.
Estimate $5,000 - 7,500

The highest grade recorded in the PSE registry/census is 100, with this example obtaining the highest grade possible at 100J! When one takes into account the cancellation combination, this is certainly the most enviable one to own, giving one true "bragging rights" for the finest "top of the pops" example . Suggested Bid $5,000-7,500

NEXT

PREVIOUS

Highest Price Paid for this Example Stamp or Cover

Sold by Robert A. Siegel Auction Galleries, Inc.
Sale **1231** as Lot **27** on **2021-02-09**
SOLD For **US$ 3,835 (3,250 + 585 BP)**

Previous Offerings of this Stamp or Cover

This is the only time this lot has been offered at StampAuctionNetwork

StampAuction NETWORK



US-10a-O-3

3c Orange Brown, Ty. II (10A). Jumbo margins including **bottom sheet margin,** gorgeous color complemented by **blue** Philadelphia circular datestamp, wonderfully fresh

NEXT

PREVIOUS

Highest Price Paid for this Example Stamp or Cover

Sold by Robert A. Siegel Auction Galleries, Inc.
Sale **1199** as Lot **1033** on **2019-05-01**
SOLD For **US$ 3,540 (3,000 + 540 BP)**

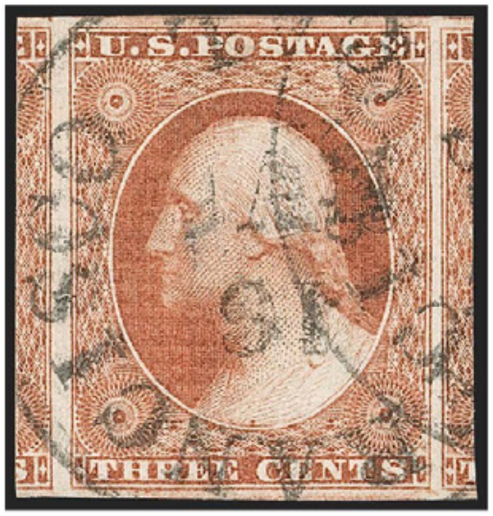

US-10a-O-4

3c Orange Brown, Ty. II (10A). Jumbo margins with large portions of adjoining stamps at sides, spectacular color, cancelled by two strikes of San Francisco circular datestamp, wonderfully fresh

EXTREMELY FINE GEM. A SUPERB USED EXAMPLE OF THE 1851 3-CENT ORANGE BROWN.

With 2014 P.S.E. certificate (Superb 98 Jumbo; SMQ $3,250.00). Only three others share this grade and one has graded higher (at 100).

Previous Offerings of this Stamp or Cover

Robert A. Siegel Auction Galleries, Inc.
Sale No:**1067** , Lot No:**885** , Offered:**2014-03-25**

3c Orange Brown, Ty. II (10A). Jumbo margins with large portions of adjoining stamps at sides, spectacular color, cancelled by two strikes of San Francisco circular datestamp, wonderfully fresh

EXTREMELY FINE GEM. A SUPERB USED EXAMPLE OF THE 1851 3-CENT ORANGE BROWN.

With 2014 P.S.E. certificate (Superb 98 Jumbo; unpriced in SMQ above the grade of 98, $2,450.00 as 98). Only two other stamps share this grade and one has graded higher
SOLD For US$ 3,422 (2,900 + 522 BP)

StampAuction NETWORK

NEXT

PREVIOUS

Highest Price Paid for this Example Stamp or Cover

Sold by Robert A. Siegel Auction Galleries, Inc.
Sale **1115** as Lot **2084** on **2015-12-15**
SOLD For **US$ 3,540 (3,000 + 540 BP)**



US-10a-O-5

3c Orange Brown, Ty. II (10A). A magnificent stamp with **huge top right corner sheet margins,** others sides large to huge with part of adjoining stamp showing at left, cancelled by **blue "Charleston S.C. Paid Oct. 30" circular datestamp,** originally on piece, we removed stamp to ascertain condition, Extremely Fine Gem, a breathtaking 3c Orange Brown corner-margin copy

Previous Offerings of this Stamp or Cover

This is the only time this lot has been offered at StampAuctionNetwork

StampAuction NETWORK

NEXT

PREVIOUS

Highest Price Paid for this Example Stamp or Cover

Sold by Robert A. Siegel Auction Galleries, Inc.
Sale **1017** as Lot **191** on **2011-12-13**
SOLD For **US$ 3,422 (2,900 + 522 BP)**



US-10a-O-6

3c Orange Brown, Ty. II (10A). Position 33R5E, enormous margins all around including significant portion of adjoining stamps at sides, radiant color, neat grid cancel, Extremely Fine Gem, a spectacular example of the 3c Orange Brown, with 1987 P.F. certificate

Previous Offerings of this Stamp or Cover

Robert A. Siegel Auction Galleries, Inc.
Sale No:**1032** , Lot No:**3024** , Offered:**2012-10-23**

3c Orange Brown, Ty. II (10A). Position 33R5E, enormous margins all around including significant portion of adjoining stamps at sides, radiant color, neat grid cancel

EXTREMELY FINE GEM. A SUPERB USED EXAMPLE OF THE 3-CENT ORANGE BROWN 1851 ISSUE GRADED SUPERB 98 JUMBO BY P.S.E. THIS IS THE HIGHEST GRADE AWARDED.

With 1987 P.F. and 2012 P.S.E. certificates (Superb 98 Jumbo, unlisted in grades higher than 95 for No. 10A, SMQ $2,600.00 as 98 for No. 10). Only two Type I or II stamps have received this lofty grade with none higher.
SOLD For US$ 1,770 (1,500 + 270 BP)

StampAuction NETWORK

NEXT

PREVIOUS

Highest Price Paid for this Example Stamp or Cover

Sold by Robert A. Siegel Auction Galleries, Inc.
Sale **1120** as Lot **1112** on **2016-03-17**
SOLD For **US$ 2,360 (2,000 + 360 BP)**



US-10a-O-7

3c Deep Orange Brown, Ty. II (10A). Position 49L5E noted on back, large to huge margins including portion of adjoining stamp at left, exceptional depth of color and detailed impression, neat strike of California town cancel, Extremely Fine Gem, a superb stamp in every respect, with 2015 P.S.E. certificate (Superb 98; SMQ $2,600.00), this is the only 10A graded 98 in the P.S.E. Population Report, only five stamps have graded higher (four at 98J)

Previous Offerings of this Stamp or Cover

This is the only time this lot has been offered at StampAuctionNetwork

StampAuction NETWORK

NEXT

PREVIOUS

Highest Price Paid for this Example Stamp or Cover

Sold by Robert A. Siegel Auction Galleries, Inc.
Sale **1217** as Lot **513** on **2020-03-03**
SOLD For **US$ 2,360 (2,000 + 360 BP)**



US-10a-O-8

3c Orange Brown, Ty. II (10A). Position 70R1E with **large right sheet margin showing the absence of imprint,** other margins large at bottom with portion of adjoining stamp to just in at top left, rich color, light grid cancel, Very Fine and quite rare, the early state of Plate 1 was printed without the Toppan, Carpenter, Casilear & Co. imprint or plate number; after a short time the imprint was added to the plate, starting at the fourth horizontal row from the top and ending at the 7th row -- this stamp, Position 70R1E, in its later state would show a portion of the imprint in the sheet margin -- this is the only example we have offered at auction in at least 25 years

Previous Offerings of this Stamp or Cover

Robert A. Siegel Auction Galleries, Inc.
Sale No:**1242** , Lot No:**135** , Offered:

3c Orange Brown, Type II (10A). Position 70R1E with **large right sheet margin showing the absence of imprint,** other margins large at bottom with portion of adjoining stamp to just in at top left, rich color, light grid cancel, Very Fine and quite rare, the early state of Plate 1 was printed without the Toppan, Carpenter, Casilear & Co. imprint or plate number; after a short time the imprint was added to the plate, starting at the fourth horizontal row from the top and ending at the 7th row--this stamp, Position 70R1E, in its later state would show a portion of the imprint in the sheet margin--this is the only example we have offered at auction in at least 25 years

SOLD For US$ 944 (800 + 144 BP)

StampAuction NETWORK

NEXT

PREVIOUS

Highest Price Paid for this Example Stamp or Cover

Sold by Robert A. Siegel Auction Galleries, Inc.
Sale **1017** as Lot **137** on **2011-12-13**
SOLD For **US$ 1,888 (1,600 + 288 BP)**



US-10a-O-9

3c Orange Brown, Ty. II (10A). Position 61L0, huge margins to clear including **left sheet margin and part imprint,** radiant color, neat circular datestamp cancel, Very Fine and choice

Previous Offerings of this Stamp or Cover

Robert A. Siegel Auction Galleries, Inc.
Sale No:**1024** , Lot No:**34** , Offered:**2012-06-07**
3c Orange Brown, Ty. II (10A). Position 61L0, huge margins to clear including **left sheet margin with "ton & Cincinnati" portion of imprint,** radiant color, neat circular datestamp cancel, Very Fine and choice, with 2011 P.F. certificate
SOLD For US$ 1,416 (1,200 + 216 BP)

StampAuction NETWORK

NEXT

PREVIOUS

Highest Price Paid for this Example Stamp or Cover

Sold by Robert A. Siegel Auction Galleries, Inc.
Sale **1242** as Lot **141** on
SOLD For **US$ 1,888 (1,600 + 288 BP)**



US-10a-O-10

3c Orange Brown, Type II (10A). Choice quality group of four stamps with **sheet margins,** first Position 10L0, large to huge margins including top right corner interpane margins with centerline, bold blue square grid cancel, thinned in sheet margin only at top, Extremely Fine, second Position 6R0, large margins to full including top sheet margin, bright shade, red grid cancel, Extremely Fine, ex Dr. Amonette and "Golden Oak", with 1997 P.F. certificate, third Position 91R2E, huge margins to full including bottom left corner sheet margins with centerline, brilliant color, rust-red grid cancel, Extremely Fine, last unplated, margins clear to large with sheet margin and centerline at right, large Boston "Paid" grid, deep rich color, Very Fine, with 2007 P.F. certificate, an outstanding group

Previous Offerings of this Stamp or Cover

Robert A. Siegel Auction Galleries, Inc.
Sale No:**1017** , Lot No:**146** , Offered:**2011-12-13**
3c Orange Brown, Ty. II (10A). Position 10L0, large to huge margins including **top right corner interpane margins with centerline,** bold **blue** square grid cancel, thinned in sheet margin only at top, Extremely Fine
SOLD For US$ 708 (600 + 108 BP)

StampAuction NETWORK

NEXT

PREVIOUS

Highest Price Paid for this Example Stamp or Cover

Sold by Robert A. Siegel Auction Galleries, Inc.
Sale **1032** as Lot **3025** on **2012-10-23**
SOLD For **US$ 1,888 (1,600 + 288 BP)**

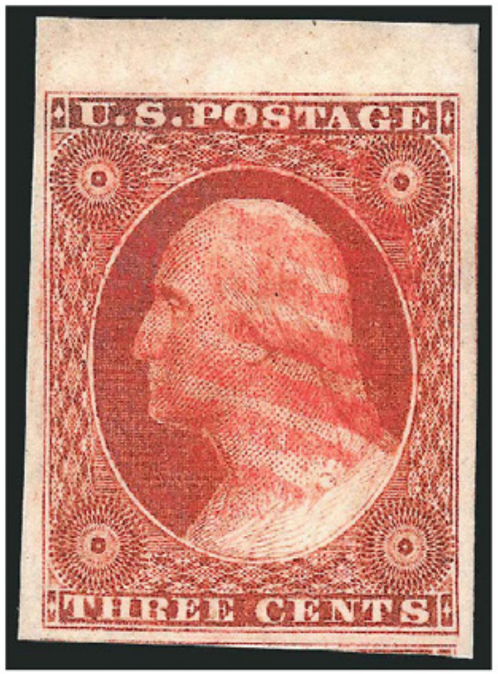

US-10a-O-11

3c Deep Orange Brown, Ty. II (10A). Large to huge margins including **sheet margin** at top and portion of adjoining stamp at bottom, incredible depth of color, detailed impression, neat strike of **red grid** cancel

EXTREMELY FINE GEM. A STUNNING EXAMPLE OF THE 3-CENT 1851 ISSUE IN THE DEEP ORANGE BROWN SHADE. THIS BEAUTIFUL STAMP HAS BEEN GRADED SUPERB 98 BY P.S.E.

With 2010 P.F. and 2007 P.S.E. certificates (Superb 98, SMQ $2,600.00 as No. 10 in normal Orange Brown shade, unlisted in 98 grade as No. 10A). Only two Type I or II stamps have received this desirable grade with only two higher (at 98J)

Previous Offerings of this Stamp or Cover

This is the only time this lot has been offered at StampAuctionNetwork

StampAuction NETWORK

NEXT

PREVIOUS

Highest Price Paid for this Example Stamp or Cover

Sold by Robert A. Siegel Auction Galleries, Inc.
Sale **1024** as Lot **33** on **2012-06-07**
SOLD For **US$ 1,770 (1,500 + 270 BP)**

Previous Offerings of this Stamp or Cover

This is the only time this lot has been offered at StampAuctionNetwork

StampAuction NETWORK



US-10a-O-12

3c Orange Brown, Ty. II (10A). Position 1R2E, large to huge margins including **top left corner inter-pane margins with centerline at left,** radiant color and detailed impression beautifully complemented by **blue** "Philadelphia Oct. 22" circular datestamp

EXTREMELY FINE GEM. A STUNNING USED CORNER-MARGIN AND CENTERLINE EXAMPLE OF THE 1851 3-CENT TYPE II ORANGE BROWN WITH GORGEOUS COLOR AND A BEAUTIFUL CANCEL. A MAGNIFICENT STAMP IN EVERY RESPECT.

Most corner or sheet-margin copies have had the extra margin trimmed entirely or at least closer to the design. Wide sheet margins, when they are present, are prone to creasing or other faults due to their size. The example offered here, with large sheet margins and in sound condition, is a true rarity.

NEXT

PREVIOUS

With 2006 P.F. certificate

StampAuction NETWORK

NEXT

PREVIOUS

Highest Price Paid for this Example Stamp or Cover
Sold by Robert A. Siegel Auction Galleries, Inc.
Sale **996** as Lot **3021** on **2010-10-21**
SOLD For **US$ 1,770 (1,500 + 270 BP)**

Previous Offerings of this Stamp or Cover
This is the only time this lot has been offered at StampAuctionNetwork

StampAuction NETWORK



US-10a-O-13

3c Orange Brown, Ty. II (10A). Eight singles and horizontal pair, seven with **straddle-pane margins,** one with top sheet margin, one with corner margins, margins mostly clear to large, only a single pen cancel in the group, couple small faults, Fine-Very Fine appearance, Scott Retail with no premium for the positions

NEXT

PREVIOUS

Highest Price Paid for this Example Stamp or Cover

Sold by Robert A. Siegel Auction Galleries, Inc.
Sale **996** as Lot **3039** on **2010-10-21**
SOLD For **US$ 1,652 (1,400 + 252 BP)**

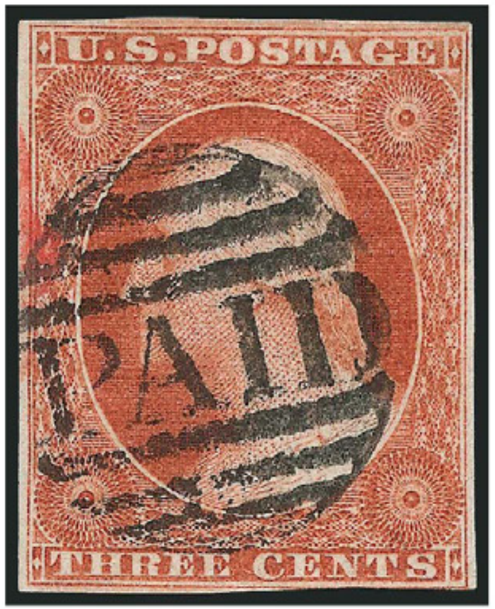

US-10a-O-14

3c Orange Brown, Ty. II, Part India Paper (10A var). Position 56L1E, margins ample to clear, rich color, neat strike of small "Paid" grid and trace of red Boston integral-rate circular datestamp at left, accompanied by small piece from which it originated as well as two additional stamps on very thin but not Part India paper for comparison (10A, 11A), Very Fine, scarce variety seen only from Plate 1E, each with a note from Dr. Amonette

Previous Offerings of this Stamp or Cover

Robert A. Siegel Auction Galleries, Inc.
Sale No:**1017** , Lot No:**188** , Offered:**2011-12-13**

3c Orange Brown, Ty. II, Part India Paper (10A var). Position 56L1E, margins ample to clear, rich color, neat strike of small "Paid" grid and trace of red Boston integral-rate circular datestamp at left, tiny tear at bottom right, accompanied by small piece from which it originated as well as two additional stamps, one on very thin but not Part India paper for comparison (10A, small fault), normal 11A, Very Fine appearance, scarce variety seen only from Plate 1E, ex Wagshal, each with a note from Dr. Amonette and with 2011 P.F. certificate
SOLD For US$ 502 (425 + 77 BP)

StampAuction NETWORK

NEXT

PREVIOUS

Highest Price Paid for this Example Stamp or Cover

Sold by Robert A. Siegel Auction Galleries, Inc.
Sale **1017** as Lot **143** on **2011-12-13**
SOLD For **US$ 1,534 (1,300 + 234 BP)**



US-10a-O-15

3c Orange Brown, Ty. II (10A). Position 91R2E, huge margins all around including **bottom left corner sheet margins** and part of adjoining stamp at top, vivid color and crisp impression, neat strike of circular datestamp, Extremely Fine Gem, a gorgeous stamp

Previous Offerings of this Stamp or Cover

This is the only time this lot has been offered at StampAuctionNetwork

StampAuction NETWORK

NEXT

PREVIOUS

Highest Price Paid for this Example Stamp or Cover

Sold by Robert A. Siegel Auction Galleries, Inc.
Sale **1017** as Lot **207** on **2011-12-13**
SOLD For **US$ 1,416 (1,200 + 216 BP)**

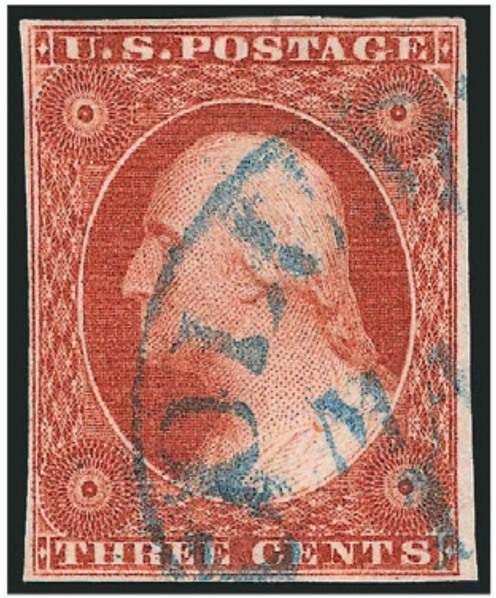

US-10a-O-16

3c Copperish Orange Brown, Ty. II (10A var). Intense shade in the distinctive Copperish Orange Brown shade, large margins to clear, neat strike of **blue** circular datestamp cancel, Very Fine example of this scarce and desirable shade

Previous Offerings of this Stamp or Cover

This is the only time this lot has been offered at StampAuctionNetwork

StampAuction NETWORK

NEXT

PREVIOUS

Highest Price Paid for this Example Stamp or Cover

Sold by Robert A. Siegel Auction Galleries, Inc.
Sale **959** as Lot **2095** on **2008-06-23**
SOLD For **US$ 1,416 (1,200 + 216 BP)**



US-10a-O-17

3c Orange Brown, Ty. II (10A). Large to huge margins incl. top sheet margins, beautiful depth of color, neat **blue grid** cancel, Extremely Fine Gem, a magnificent stamp

Previous Offerings of this Stamp or Cover

This is the only time this lot has been offered at StampAuctionNetwork

StampAuction NETWORK

NEXT

PREVIOUS

Highest Price Paid for this Example Stamp or Cover

Sold by Robert A. Siegel Auction Galleries, Inc.
Sale **1017** as Lot **179** on **2011-12-13**
SOLD For **US$ 1,298 (1,100 + 198 BP)**



US-10a-O-18

3c Orange Brown, Ty. II (10A). Position 1R0, bright color, full to huge margins including **top sheet margin** and portion of adjoining stamp at right, **blue** Concord N.H. cancel, Extremely Fine Gem

Previous Offerings of this Stamp or Cover

This is the only time this lot has been offered at StampAuctionNetwork

StampAuction NETWORK

NEXT

PREVIOUS

Highest Price Paid for this Example Stamp or Cover
Sold by Robert A. Siegel Auction Galleries, Inc.
Sale **996** as Lot **3011** on **2010-10-21**
SOLD For **US$ 1,298 (1,100 + 198 BP)**

Previous Offerings of this Stamp or Cover
This is the only time this lot has been offered at StampAuctionNetwork

StampAuction NETWORK



US-10a-O-19

NEXT

3c Orange Brown, Ty. II (10A). Positions 61L and 50R1E, each with **sheet margin proving no imprint existed in this state,** small faults, rare positions, ex Amonette, with Chase notes

PREVIOUS

Highest Price Paid for this Example Stamp or Cover

Sold by Matthew Bennett International
Sale **323** as Lot **42** on **2007-12-08**
SOLD For **US$ 1,180 (1,000 + 180 BP)**

Previous Offerings of this Stamp or Cover

This is the only time this lot has been offered at StampAuctionNetwork

StampAuction NETWORK



US-10a-O-20

3¢ orange brown, type II (10A). Position 32L0, large even margins all around, deep color with a strong impression on bright white paper, cancelled by "**Due Way 1**" handstamp of Mobile, Ala., exceptionally fresh and Extremely Fine **(Photo)**. Scott $300

NEXT

PREVIOUS

Highest Price Paid for this Example Stamp or Cover

Sold by Robert A. Siegel Auction Galleries, Inc.
Sale **1163** as Lot **10** on **2017-09-19**
SOLD For **US$ 1,180 (1,000 + 180 BP)**

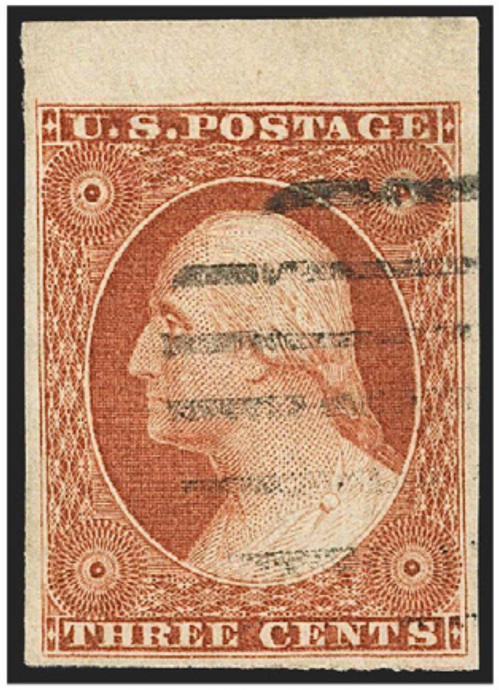

US-10a-O-21

3c Orange Brown, Ty. II (10A). Large even margins three sides with **top sheet margin**, gorgeous deep shade, unobtrusive strike of grid cancel, Extremely Fine Gem, a superb stamp, with 2012 P.S.E. certificate (XF-Superb 95; SMQ $1,200.00)

Previous Offerings of this Stamp or Cover

Robert A. Siegel Auction Galleries, Inc.
Sale No:**1017** , Lot No:**180** , Offered:**2011-12-13**
3c Orange Brown, Ty. II (10A). Large even margins three sides with **top sheet margin**, gorgeous deep shade, unobtrusive strike of grid cancel, Extremely Fine Gem
SOLD For US$ 1,121 (950 + 171 BP)

StampAuction NETWORK

NEXT

PREVIOUS

Highest Price Paid for this Example Stamp or Cover

Sold by Robert A. Siegel Auction Galleries, Inc.
Sale **1217** as Lot **540** on **2020-03-03**
SOLD For **US$ 1,180 (1,000 + 180 BP)**

Previous Offerings of this Stamp or Cover

This is the only time this lot has been offered at StampAuctionNetwork

StampAuction NETWORK

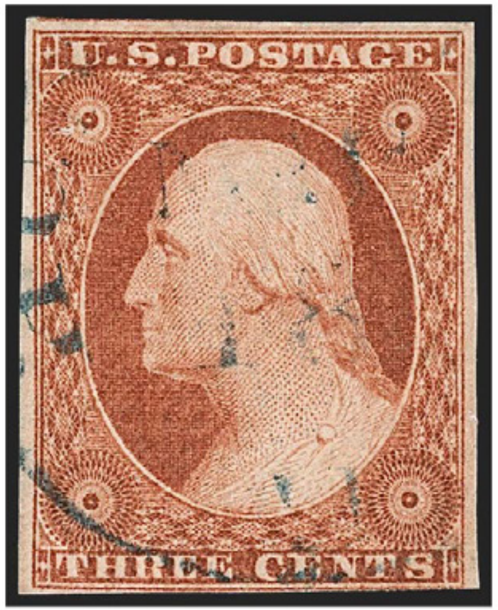

US-10a-O-22

3c Copperish Orange Brown, Ty. II (10A var). Position 80L2E noted on back, exceptionally deep Orange Brown shade identified by Dr. Amonette as Copperish, intense shade that jumps off the paper, three ample even margins with frameline of adjoining stamp at top, just touched at bottom right, light strike of **blue** circular datestamp cancel, Very Fine and choice, according to Dr. Amonette this is the finest example he had seen of this shade, Scott Retail as Copper Brown, which comes only from Plate 2E

NEXT

PREVIOUS

Highest Price Paid for this Example Stamp or Cover

Sold by Spink New York
Sale **129** as Lot **65** on **2010-12-03**
SOLD For **US$ 1,140 (950 + 190 BP)**



US-10a-O-23

#10A, 3c Orange brown, Ty. II, a wonderfully choice used example, possessing four uncommonly large margins, deep intense color and a superbly detailed impression, neat c.d.s. cancel, an extremely fine gem; 2010 PF certificate and a 2010 PSE certificate (XF-Superb 95; SMQ $1,200.00).

Previous Offerings of this Stamp or Cover

Harmer-Schau Auction Galleries, Inc.
Sale No:**117** , Lot No:**421** , Offered:**2018-08-10**
U.S.; General Issues, 1851, 3¢ Orange Brown, Type II, #10A, partial New York cds, deep color, Grade 95 Extremely Fine to Superb, 2010 P.F., 2010 P.S.E. certs.
SMQ $1,100, *6 graded higher* .
Estimate $400-600.
SOLD For US$ 992 (863 + 129 BP)

StampAuction NETWORK

NEXT

PREVIOUS

Highest Price Paid for this Example Stamp or Cover
Sold by Daniel F. Kelleher Auctions, LLC
Sale **719** as Lot **819** on **2018-10-11**
SOLD For **US$ 1,140 (950 + 190 BP)**

Previous Offerings of this Stamp or Cover
This is the only time this lot has been offered at StampAuctionNetwork

StampAuction NETWORK



US-10a-O-24

1851, 3¢ orange brown, type II (Scott 10A), one line recut in upper left triangle variety, Extremely Fine to Superb, with 2018 P.S.E. certificate graded XF-SUP 95.
SMQ **XF-SUP 95**; $1,200.
Estimate $1,000 - 1,500. Suggested Bid $1,000-1,500

NEXT

PREVIOUS

Highest Price Paid for this Example Stamp or Cover

Sold by Robert A. Siegel Auction Galleries, Inc.
Sale **1017** as Lot **182** on **2011-12-13**
SOLD For **US$ 1,121 (950 + 171 BP)**

Previous Offerings of this Stamp or Cover

This is the only time this lot has been offered at StampAuctionNetwork



US-10a-O-25

3c Orange Brown, Ty. II (10A). Position 99L5E, huge margins to full including **bottom sheet margin** and part of adjoining stamp at top, brilliant color on bright paper which is nicely complemented by **blue grid** cancel, Extremely Fine Gem, with 1989 P.F. certificate

NEXT

PREVIOUS

Highest Price Paid for this Example Stamp or Cover

Sold by Robert A. Siegel Auction Galleries, Inc.
Sale **1017** as Lot **206** on **2011-12-13**
SOLD For **US$ 1,121 (950 + 171 BP)**

Previous Offerings of this Stamp or Cover

This is the only time this lot has been offered at StampAuctionNetwork

StampAuction NETWORK



US-10a-O-26

3c Orange Brown, Ty. II (10A). Ample to clear margins, brilliant color, clear strike of unusual **Rosette** cancel at center, Fine, extremely unusual cancel

NEXT

PREVIOUS

Highest Price Paid for this Example Stamp or Cover

Sold by Matthew Bennett International
Sale **323** as Lot **46** on **2007-12-08**
SOLD For **US$ 1,062 (900 + 162 BP)**

Previous Offerings of this Stamp or Cover

This is the only time this lot has been offered at StampAuctionNetwork



US-10a-O-27

3¢ *copperish* orange brown, type II (10A). Position 2L2^{E}, full to mostly large margins including partial top sheet margin, cancelled by blue Richmond, Va. c.d.s., brilliant color with a detailed impression, insignificant mild corner crease at lower left, still an Extremely Fine and choice sheet margin single (Photo). Scott $153

NEXT

PREVIOUS

Highest Price Paid for this Example Stamp or Cover
Sold by Daniel F. Kelleher Auctions, LLC
Sale **676** as Lot **849** on **2015-12-08**
SOLD For **US$ 1,080 (900 + 180 BP)**

Previous Offerings of this Stamp or Cover
This is the only time this lot has been offered at StampAuctionNetwork

StampAuction NETWORK

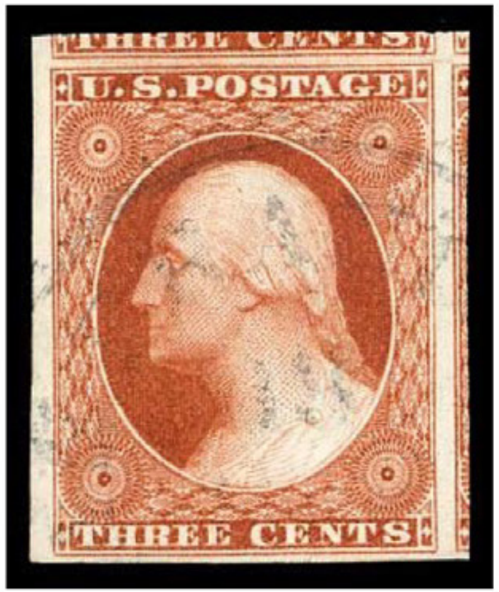

US-10a-O-28

1851, 3¢ orange brown, type II (Scott 10A), gorgeous light black cancellation, striking showpiece featuring vivacious bright color and finely etched impression, with huge margins including nice portions of adjacent stamps at top and right; a true GEM deserving placement in a collection of distinction, Extremely Fine to Superb, with 2015 P.S.E. certificate graded XF-SUP 95.
SMQ **XF-SUP 95**; $1,200.
Scott $160.
Estimate $1,000 - 1,500. Suggested Bid $1,000-1,500

NEXT

PREVIOUS

Highest Price Paid for this Example Stamp or Cover

Sold by Robert A. Siegel Auction Galleries, Inc.
Sale **1017** as Lot **196** on **2011-12-13**
SOLD For **US$ 1,062 (900 + 162 BP)**

Previous Offerings of this Stamp or Cover

This is the only time this lot has been offered at StampAuctionNetwork



US-10a-O-29

3c Orange Brown, Ty. II (10A). Position 51L0, large margins including potions of adjoining stamps at right and bottom, deep saturated color, neat town cancel, Extremely Fine Gem

Highest Price Paid for this Example Stamp or Cover

Sold by Robert A. Siegel Auction Galleries, Inc.
Sale **1108** as Lot **9** on **2015-09-29**
SOLD For **US$ 1,062 (900 + 162 BP)**

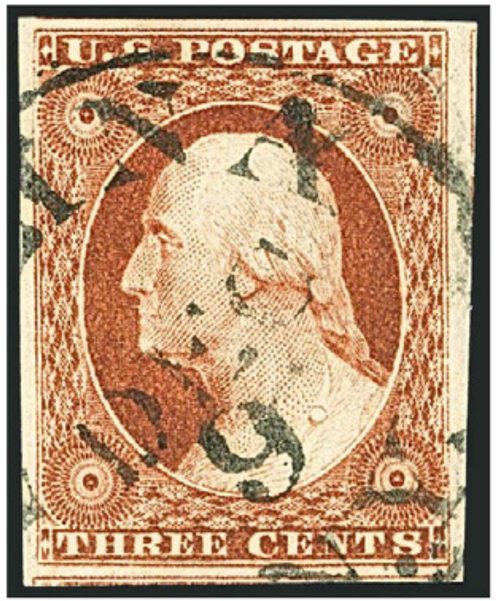

US-10a-O-30

3c Orange Brown, Ty. II (10A). Plate 0, large to huge margins including parts of adjoining stamps at right and bottom, gorgeous color, neat strike of Dec. 9 New York town circular datestamp, Extremely Fine Gem, a beautiful stamp, ex Koppersmith, with 1985 P.F. and 2007 P.S.E. certificates as No. 10 (XF-Superb 95; SMQ $1,200.00 as 10A), only five have graded higher

Previous Offerings of this Stamp or Cover

Robert A. Siegel Auction Galleries, Inc.
Sale No:**1219** , Lot No:**64** , Offered:**2020-04-08**
3c Orange Brown, Ty. II (10A). Enormous margins to full at top with portions of adjoining stamps, deep rich color, neat circular datestamp cancel, fresh in every respect, Extremely Fine Gem, ex Koppersmith, with 1985 P.F., 2007 and 2015 P.S.E. certificates (XF-Superb 95; SMQ $1,100.00)
SOLD For US$ 826 (700 + 126 BP)

StampAuction NETWORK

NEXT

PREVIOUS

Highest Price Paid for this Example Stamp or Cover

Sold by Robert A. Siegel Auction Galleries, Inc.
Sale **1116** as Lot **3099** on **2015-12-16**
SOLD For **US$ 1,062 (900 + 162 BP)**

Previous Offerings of this Stamp or Cover

This is the only time this lot has been offered at StampAuctionNetwork

StampAuction NETWORK



US-10a-O-31

3c Orange Brown, Ty. II (10A). Exceptional depth of color, even margins all around, New York circular datestamp cancel, Extremely Fine Gem, a beautiful stamp, with 2015 P.S.E. certificate (XF-Superb 95; SMQ $1,200.00)

NEXT

PREVIOUS

Highest Price Paid for this Example Stamp or Cover

Sold by Robert A. Siegel Auction Galleries, Inc.
Sale **964** as Lot **109** on **2008-12-02**
SOLD For **US$ 1,062 (900 + 162 BP)**

Previous Offerings of this Stamp or Cover

This is the only time this lot has been offered at StampAuctionNetwork



US-10a-O-32

3c Deep Orange Brown, Ty. II (10A). Position 97L2E, huge margins to full incl. **sheet margin at bottom,** unusually deep shade, bold strike of grid cancel, fresh and Extremely Fine, a gorgeous stamp

StampAuction NETWORK

NEXT

PREVIOUS

Highest Price Paid for this Example Stamp or Cover

Sold by Spink New York
Sale **136** as Lot **52** on **2011-08-19**
SOLD For **US$ 1,020 (850 + 170 BP)**

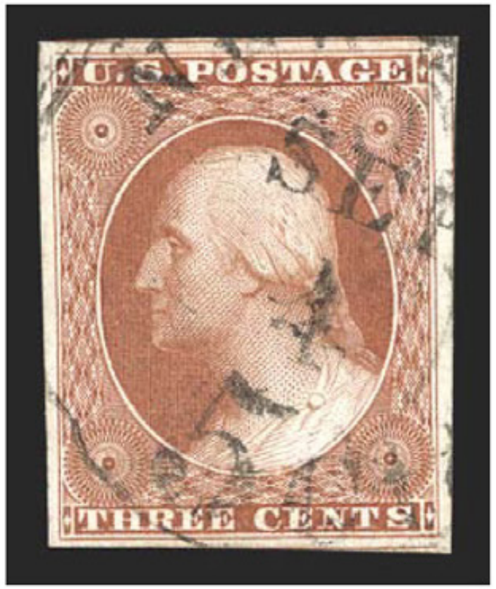

US-10a-O-33

#10A, 3c Orange brown, type II, an outstanding used example that features four large margins, rich luxuriant color and an excellent clarity of impression, neat c.d.s. town cancel, extremely fine; an uncommonly choice stamp; 2010 PSE certificate (XF-Superb 95; SMQ $1,200.00); **this is the highest grade the PSE has assigned this stamp.**

Previous Offerings of this Stamp or Cover

Spink New York
Sale No:**140** , Lot No:**48** , Offered:**2012-07-18**

#10A, 3c Orange brown, type II, an outstanding used example that features four large margins, rich luxuriant color and an excellent clarity of impression, neat c.d.s. town cancel, extremely fine; an uncommonly choice stamp; 2010 PSE certificate (XF-Superb 95; SMQ $1,100.00); **only one stamp grades higher (98J).**
SOLD For US$ 870 (725 + 145 BP)

StampAuction NETWORK

NEXT

PREVIOUS

Highest Price Paid for this Example Stamp or Cover

Sold by Matthew Bennett International
Sale **345** as Lot **19** on **2012-09-11**
SOLD For **US$ 944 (800 + 144 BP)**



US-10a-O-34

1851, 3¢ orange brown, type II (10A), bottom sheet margin single, position 93L2^{E}, with huge margins, including a good bit of position 94, light, clearly struck red grid cancel and razor sharp impression; a choice, Extremely Fine to Superb Gem.
Scott $170

A TRULY EXTRAORDINARY 3¢ CENT ORANGE BROWN.

Expertization: **1995 & 2000 PF Certificates as #10.**

Provenance: **Haas.** Scott $170

Previous Offerings of this Stamp or Cover

Robert A. Siegel Auction Galleries, Inc.
Sale No:**1144** , Lot No:**66** , Offered:**2016-12-13**
3c Orange Brown, Ty. II (10A). Position 93L2E, large to huge margins including significant portion of adjoining stamp at right and **bottom sheet margin,** radiant color nicely complemented by **red grid** cancel, Extremely Fine Gem, a beautiful stamp, with 1995 and 2000 P.F. certificates
SOLD For US$ 708 (600 + 108 BP)

StampAuction NETWORK

NEXT

PREVIOUS

Highest Price Paid for this Example Stamp or Cover
Sold by Schuyler J. Rumsey Philatelic Auctions
Sale **72** as Lot **171** on **2017-03-21**
SOLD For **US$ 920 (800 + 120 BP)**

Previous Offerings of this Stamp or Cover
This is the only time this lot has been offered at StampAuctionNetwork

StampAuction NETWORK



US-10a-O-35

1851, 3¢ orange brown, type II, 5 lines recut in top left triangle. Position 47L0, California town cancel not impinging on recut, clear to mostly large margins, rich bold color, **Extremely Fine,** with 2016 P.F. certificate. Scott No. 10A; $1,500.

ONE OF FINEST EXAMPLES OF THE 1851 3¢ ORANGE BROWN SHOWING 5 LINES OF RECUT IN THE TOP LEFT TRIANGLE. Scott $1,500

NEXT

PREVIOUS

Highest Price Paid for this Example Stamp or Cover

Sold by Robert A. Siegel Auction Galleries, Inc.
Sale **1242** as Lot **138** on
SOLD For **US$ 944 (800 + 144 BP)**



US-10a-O-36

3c Orange Brown, Type II (10A). Position 51L0, huge margins to clear including **left sheet margin and part imprint,** part of adjoining stamp at bottom, rich color, neat grid cancel, Very Fine and choice, a beautiful part imprint 3c Orange Brown, with 2016 P.F. certificate

Previous Offerings of this Stamp or Cover

Daniel F. Kelleher Auctions, LLC
Sale No:**676** , Lot No:**852** , Offered:**2015-12-08**
1851, 3¢ orange brown, type II (Scott 10A), left margin single with part imprint, position 51L0 showing wonderful portion of the imprint, small Boston black grid cancellation, tremendous example with super intense color, a must for the 3 cent plating specialist, Fine. Scott $160.
Estimate $200 - 300. Suggested Bid $200-300
SOLD For US$ 570 (475 + 95 BP)

Robert A. Siegel Auction Galleries, Inc.
Sale No:**1017** , Lot No:**138** , Offered:**2011-12-13**
3c Orange Brown, Ty. II (10A). Position 51L0, huge margins to clear including **left sheet margin and part imprint,** part of adjoining stamp at bottom, rich color, neat grid cancel, Very Fine and choice, a pretty stamp
SOLD For US$ 443 (375 + 68 BP)

StampAuction NETWORK

NEXT

PREVIOUS

Highest Price Paid for this Example Stamp or Cover

Sold by Robert A. Siegel Auction Galleries, Inc.
Sale **1017** as Lot **168** on **2011-12-13**
SOLD For **US$ 944 (800 + 144 BP)**

Previous Offerings of this Stamp or Cover

This is the only time this lot has been offered at StampAuctionNetwork

StampAuction NETWORK



US-10a-O-37

3c Orange Brown, Ty. II (10A). Position 61R0, large margins with **left interpane margin,** portions of adjoining stamps at top and bottom, pretty shade, neat **blue grid** cancel, Extremely Fine Gem, a gorgeous stamp

NEXT

PREVIOUS

Highest Price Paid for this Example Stamp or Cover

Sold by Robert A. Siegel Auction Galleries, Inc.
Sale **1040** as Lot **1190** on **2013-03-26**
SOLD For **US$ 944 (800 + 144 BP)**



US-10a-O-38

3c Orange Brown, Ty. II (10A). Recut on right inner line only, large to huge margins including parts of adjoining stamps at top and right, incredibly beautiful intense color, tied by **vivid red grid** on piece with matching "Cincinnati O. Jul. 13" (1851) circular datestamp, Extremely Fine Gem, a superb stamp and fabulous piece which realized $100 in our October 1972 auction of the Marc Haas collection of used classics off cover, with 2009 P.S.E. certificate, P.S.E. does not assign numerical grades to stamps on piece

Previous Offerings of this Stamp or Cover

Robert A. Siegel Auction Galleries, Inc.
Sale No:**1062** , Lot No:**83** , Offered:**2013-12-17**

3c Orange Brown, Ty. II (10A). Recut on right inner line only, large to huge margins including parts of adjoining stamps at top and right, incredibly beautiful intense color, tied by **vivid red grid** on piece with matching "Cincinnati O. Jul. 13" (1851) circular datestamp, Extremely Fine Gem, a superb stamp and fabulous piece which realized $100 in our October 1972 auction of the Marc Haas collection of used classics off cover, ex Natalee Grace, with 2009 P.S.E. certificate, P.S.E. does not assign numerical grades to stamps on piece
SOLD For US$ 826 (700 + 126 BP)

StampAuction NETWORK

NEXT

PREVIOUS

Highest Price Paid for this Example Stamp or Cover

Sold by Robert A. Siegel Auction Galleries, Inc.
Sale **982** as Lot **5056** on **2009-12-16**
SOLD For **US$ 944 (800 + 144 BP)**

Previous Offerings of this Stamp or Cover

This is the only time this lot has been offered at StampAuctionNetwork



US-10a-O-39

3c Copperish Orange Brown, Ty. II (10A var). Position 90L2E, large margins to just clear at bottom left, incredibly deep rich color, neat strike of small Boston "Paid" grid, hinged to Dr. Amonette's signed plating card for display, Very Fine and choice, a beautiful example of this scarce shade seen only from Plate 2E, Scott Retail as Copper Brown $1,250.00

NEXT

PREVIOUS

Highest Price Paid for this Example Stamp or Cover

Sold by Spink New York
Sale **115** as Lot **84** on **2009-07-22**
SOLD For **US$ 900 (750 + 150 BP)**



US-10a-O-40

#10A, 3c Orange brown, Ty. II, position 94L2E, a most attractive and desirable used single, with four full to large margins, lovely bright color, marvelously cancelled by a scarce and crisp **green** c.d.s. of New London, Ct., extremely fine; *ex-Amonette.*

Previous Offerings of this Stamp or Cover

This is the only time this lot has been offered at StampAuctionNetwork

StampAuction NETWORK

NEXT

PREVIOUS

Highest Price Paid for this Example Stamp or Cover

Sold by Spink New York
Sale **141** as Lot **22** on **2012-11-15**
SOLD For **US$ 900 (750 + 150 BP)**



US-10a-O-41

#10A, 3c Orange brown, Ty. II, incredibly well margined used single boasting large to ample margins all around with part of the adjacent stamp at top and adjoining frameline at bottom, luxuriant rich color and a sharply incised impression, neat **blue town c.d.s.** cancel, extremely fine; 2012 PSE certificate (XF-Sup 95; SMQ $1,100.00); only one stamp grades higher (98J).

Previous Offerings of this Stamp or Cover

This is the only time this lot has been offered at StampAuctionNetwork

StampAuction NETWORK

NEXT

PREVIOUS

Highest Price Paid for this Example Stamp or Cover

Sold by Robert A. Siegel Auction Galleries, Inc.
Sale **1120** as Lot **1113** on **2016-03-17**
SOLD For **US$ 885 (750 + 135 BP)**



US-10a-O-42

3c Orange Brown, Ty. II (10A). Position 7R0, large margins all around, gorgeous color on bright white paper, light circular datestamp cancel, Extremely Fine Gem, an lovely example, with 2013 P.F. and P.S.E. certificates (XF-Superb 95; SMQ $1,200.00), only six grade higher

Previous Offerings of this Stamp or Cover

Robert A. Siegel Auction Galleries, Inc.
Sale No:**1247** , Lot No:**32** , Offered:**2021-12-14**
3c Orange Brown, Ty. II (10A). Position 7R0, large margins including part of adjoining stamp at bottom, lovely color, neat circular datestamp cancel, Extremely Fine Gem, with 2013 P.F. and 2013 P.S.E. certificates (latter XF-Superb 95; SMQ $1,100.00)

SOLD For US$ 885 (750 + 135 BP)

Daniel F. Kelleher Auctions, LLC
Sale No:**639** , Lot No:**3111** , Offered:**2013-09-20**
1851, 3¢ orange brown, type II (10A), lightly struck black town cancellation, extraordinary TOP QUALITY example with unbelievable color and impression, as astounding showpiece in a fantastic state of preservation, deserving placement in the finest collection, Extremely Fine to Superb, 2013 P.S.E. certificate graded XF-SUP-95, 1 of 11 examples attaining this impressive grade, with only 2 others currently grading higher, according to P.S.E.'s population report.
SMQ $1,100.
Scott $160.
Estimate $750 - 1,000. Scott $160
Est. $750-1,000
SOLD For US$ 780 (650 + 130 BP)

SOLD For US$ 780 (650 + 130 BP)

StampAuction NETWORK

NEXT

PREVIOUS

Highest Price Paid for this Example Stamp or Cover

Sold by Robert A. Siegel Auction Galleries, Inc.
Sale **997** as Lot **5148** on **2010-10-26**
SOLD For **US$ 885 (750 + 135 BP)**



US-10a-O-43

3c Orange Brown, Ty. II (10A). Position 4L5E, large to huge margins incl. significant portion of adjoining stamp at bottom and **sheet margin at top,** intense shade and proof-like impression, bold strike of small Boston "Paid" grid cancel, Extremely Fine Gem, a superb stamp in every respect

Previous Offerings of this Stamp or Cover

Robert A. Siegel Auction Galleries, Inc.
Sale No:**1032** , Lot No:**3027** , Offered:**2012-10-23**

3c Orange Brown, Ty. II (10A). Position 4L5E with right inner line recut only, large to huge margins including significant portion of adjoining stamp at bottom and **sheet margin at top,** intense shade and proof-like impression, bold strike of small Boston "Paid" grid cancel, Extremely Fine Gem, a superb stamp in every respect, with 2011 P.F. and 2010 P.S.E. certificates (XF-Superb 95, SMQ $1,100.00)
SOLD For US$ 767 (650 + 117 BP)

StampAuction NETWORK

NEXT

PREVIOUS

Highest Price Paid for this Example Stamp or Cover

Sold by Robert A. Siegel Auction Galleries, Inc.
Sale **1062** as Lot **89** on **2013-12-17**
SOLD For **US$ 885 (750 + 135 BP)**

Previous Offerings of this Stamp or Cover

This is the only time this lot has been offered at StampAuctionNetwork



US-10a-O-44

3c Orange Brown, Ty. II (10A). Position 61L5E, large to huge margins all around, intense shade and impression, unusual segmented circle of wedges cancel, few thins, Extremely Fine appearance, a scarce and unusual cancel

NEXT

PREVIOUS

Highest Price Paid for this Example Stamp or Cover

Sold by Robert A. Siegel Auction Galleries, Inc.
Sale **1227** as Lot **2173** on **2020-10-19**
SOLD For **US$ 885 (750 + 135 BP)**

Previous Offerings of this Stamp or Cover

This is the only time this lot has been offered at StampAuctionNetwork



US-10a-O-45

3c Orange Brown, Ty. II (10A). Full margins to clear, cancelled by socked-on-the-nose strike of **grid of diamonds in circle fancy cancel,** Very Fine and choice, with 2006 P.F. certificate

NEXT

PREVIOUS

Highest Price Paid for this Example Stamp or Cover
Sold by Robert A. Siegel Auction Galleries, Inc.
Sale **1247** as Lot **33** on **2021-12-14**
SOLD For **US$ 885 (750 + 135 BP)**

Previous Offerings of this Stamp or Cover
This is the only time this lot has been offered at StampAuctionNetwork

StampAuction NETWORK



US-10a-O-46

3c Orange Brown, Ty. II (10A). Position 69R5E, large margins all around, gorgeous color, neat strike of circular datestamp cancel, Extremely Fine, a pretty stamp

NEXT

PREVIOUS

Highest Price Paid for this Example Stamp or Cover

Sold by Robert A. Siegel Auction Galleries, Inc.
Sale **982** as Lot **5057** on **2009-12-16**
SOLD For **US$ 885 (750 + 135 BP)**

Previous Offerings of this Stamp or Cover

This is the only time this lot has been offered at StampAuctionNetwork



US-10a-O-47

3c Copperish Orange Brown, Ty. II (10A var). Position 27L2E, large margins to just clear at top left, gorgeous deep color, **blue-green** circular datestamp cancel, plated and color identified by Dr. Amonette, Very Fine and choice, a fresh and attractive example of this scarce shade seen only from Plate 2E, Scott Retail as Copper Brown $1,250.00

NEXT

PREVIOUS

Highest Price Paid for this Example Stamp or Cover

Sold by Schuyler J. Rumsey Philatelic Auctions
Sale **74** as Lot **1691** on **2017-04-28**
SOLD For **US$ 805 (700 + 105 BP)**

Previous Offerings of this Stamp or Cover

This is the only time this lot has been offered at StampAuctionNetwork

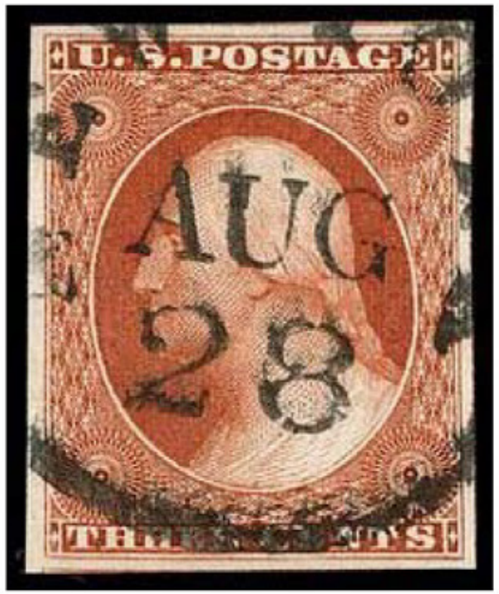

US-10a-O-48

1851, 3¢ orange brown, type II. New York town cancel, huge balanced margins, rich bold color and a sharp detailed impression, **Extremely Fine to Superb,** a striking used gem, with 2012 P.F. and 2016 P.S.E. certificates, the latter **Graded (XF-Sup 95, SMQ $1,200)**.
Scott No. 10A; $150. Scott $150

NEXT

PREVIOUS

Highest Price Paid for this Example Stamp or Cover

Sold by Robert A. Siegel Auction Galleries, Inc.
Sale **1032** as Lot **3028** on **2012-10-23**
SOLD For **US$ 826 (700 + 126 BP)**

Previous Offerings of this Stamp or Cover

This is the only time this lot has been offered at StampAuctionNetwork



US-10a-O-49

3c Orange Brown, Ty. II (10A). Clear **stitch watermark,** large to huge margins showing framelines of adjoining stamps at top and bottom, deep rich color, town cancel, Extremely Fine Gem, with 1999 P.F. and 2008 P.S.E. certificates (XF-Superb 95, SMQ $1,100.00 as normal)

NEXT

PREVIOUS

Highest Price Paid for this Example Stamp or Cover

Sold by Robert A. Siegel Auction Galleries, Inc.
Sale **1062** as Lot **84** on **2013-12-17**
SOLD For **US$ 826 (700 + 126 BP)**

Previous Offerings of this Stamp or Cover

This is the only time this lot has been offered at StampAuctionNetwork



US-10a-O-50

3c Orange Brown, Ty. II (10A). Large to full margins including parts of adjoining stamps at top and bottom, rich color, bold strike of unusual circle of wedges cancel and trace of red cancel at lower left, Extremely Fine, with 2001 P.F. certificate

NEXT

PREVIOUS

Highest Price Paid for this Example Stamp or Cover

Sold by Robert A. Siegel Auction Galleries, Inc.
Sale **1242** as Lot **134** on
SOLD For **US$ 35,400 (30,000 + 5,400 BP)**

Previous Offerings of this Stamp or Cover

This is the only time this lot has been offered at StampAuctionNetwork

StampAuction NETWORK



US-10a-BL-1

3c Orange Brown, Type II (10A). Positions 77-80/87-90/97-100R5E, block of twelve, original gum, two or three stamps Mint N.H. including the middle pair, **right sheet margin,** other margins large to clear at top, wonderful depth of color, light diagonal creases in the right block of six, previously lightly folded vertically thru Positions 79/99, top left stamp minor corner crease

NEXT

PREVIOUS

Highest Price Paid for this Example Stamp or Cover

Sold by Robert A. Siegel Auction Galleries, Inc.
Sale **1200** as Lot **18** on **2019-05-08**
SOLD For **US$ 11,210 (9,500 + 1,710 BP)**



US-10a-BL-2

A superb original-gum block of the 3¢ Orange Brown

DESCRIPTION

3¢ Orange Brown, Type II (10A), block of four, original gum, lightly hinged, rich "copperish" shade, large margins to ample for this narrowly spaced plate

PROVENANCE

Alfred H. Caspary, H. R. Harmer sale, 1/16-18/1956, lot 329, to Cole (for Lilly)

Josiah K. Lilly, Jr., Siegel Auction Galleries, 2/7-8/1968, Sale 327, lot 11, to

Previous Offerings of this Stamp or Cover

Robert A. Siegel Auction Galleries, Inc.
Sale No:**1244** , Lot No:**48** , Offered:**2021-11-09**
3c Orange Brown, Type II (10A). Block of four, original gum, lightly hinged, rich "copperish" shade, large margins to ample for this narrowly spaced issue, bottom left stamp small toned speck and crease at bottom ending in a tiny tear

SOLD For US$ 8,260 (7,000 + 1,260 BP)

StampAuction NETWORK

NEXT

PREVIOUS

Robinson (for Klein)

Walter C. Klein, Christie's Robson Lowe sale, 9/27/1988, lot 55

Siegel Auction Galleries, 1995 Rarities of the World, 6/5/1995, Sale 767, lot 53, to William H. Gross

CONDITION NOTES

Extremely Fine; bottom left stamp has slight crease (ending in tiny break) and small toned speck

SCOTT CATALOGUE VALUE (2019)

$20,000.00

StampAuction NETWORK

NEXT

PREVIOUS

Highest Price Paid for this Example Stamp or Cover

Sold by Robert A. Siegel Auction Galleries, Inc.
Sale **1242** as Lot **145** on
SOLD For **US$ 4,130 (3,500 + 630 BP)**

Previous Offerings of this Stamp or Cover

This is the only time this lot has been offered at StampAuctionNetwork



US-10a-BL-3

3c Orange Brown, Type II (10A). Positions 51-53/61-63L1i, horizontal block of six, large margins to just in at bottom right, deep rich color, **blue grid** cancels, few small faults including thin spots in Positions 52 and 61, vertical crease thru middle row

Highest Price Paid for this Example Stamp or Cover
Sold by Robert A. Siegel Auction Galleries, Inc.
Sale **1111** as Lot **17** on **2015-10-27**
SOLD For **US$ 3,835 (3,250 + 585 BP)**

Previous Offerings of this Stamp or Cover
This is the only time this lot has been offered at StampAuctionNetwork



US-10a-BL-4

3c Orange Brown, Ty. II (10A). Positions 87-89/97-98RO, block of twelve from **Plate O,** original gum, large margins to barely in at top left, intense shade and proof-like impression, diagonal crease affects three stamps, bottom right stamp stain spot mostly on back

FINE-VERY FINE APPEARANCE. A RARE ORIGINAL-GUM BLOCK OF FOUR OF THE 1851 3-CENT TYPE II ORANGE BROWN, SCOTT 10A, FROM PLATE O. AN IMPORTANT CLASSIC UNITED STATES IMPERFORATE MULTIPLE.

This block comes from the lower left corner of the block of twelve from Plate O that was once part of the Stanley M. Piller and Robert Zoellner collections. After our Zoellner sale it was cut into smaller units, primarily to

NEXT
PREVIOUS

harvest a Mint N.H. single, but this block was preserved.

Ex Piller and Zoellner as block of twelve. With copy of 1979 P.F. certificate (for block of twelve). Scott Retail $20,000.00

StampAuction NETWORK

NEXT

PREVIOUS

Highest Price Paid for this Example Stamp or Cover

Sold by Robert A. Siegel Auction Galleries, Inc.
Sale **1242** as Lot **144** on
SOLD For **US$ 3,304 (2,800 + 504 BP)**

Previous Offerings of this Stamp or Cover

This is the only time this lot has been offered at StampAuctionNetwork



US-10a-BL-5

3c Orange Brown, Type II (10A). Positions 12-13/22-23L1i, block of four, large margins to just in at bottom, incredibly rich color approaching the Copper Brown shade, bold **red grid** cancels, bottom left stamp with diagonal crease, top left stamp with short light crease

NEXT

PREVIOUS

Highest Price Paid for this Example Stamp or Cover

Sold by Robert A. Siegel Auction Galleries, Inc.
Sale **1017** as Lot **178** on **2011-12-13**
SOLD For **US$ 1,298 (1,100 + 198 BP)**



US-10a-BL-6

3c Orange Brown, Ty. II (10A). Positions 71-73R0, horizontal strip of three, huge margins to clear including **left interpane margin with centerline,** attractive pale shade, fresh and Very Fine, a beautiful strip of three

Previous Offerings of this Stamp or Cover

Robert A. Siegel Auction Galleries, Inc.
Sale No:**1061** , Lot No:**3368** , Offered:**2013-11-19**
3c Orange Brown, Ty. II (10A). Positions 71-73R0, horizontal strip of three, huge margins to clear including **left interpane margin with centerline,** attractive pale shade, left stamp small thin spot at top, Very Fine appearance, a beautiful strip of three, with 2012 P.F. certificate
SOLD For US$ 885 (750 + 135 BP)

StampAuction NETWORK

NEXT

PREVIOUS

Highest Price Paid for this Example Stamp or Cover

Sold by Schuyler J. Rumsey Philatelic Auctions
Sale **94** as Lot **1345** on **2020-12-16**
Offered at **US$ 1,150 (1,000 + 150 BP)**



US-10a-BL-7

1851, 3¢ orange brown, type II. Positions 15-19L5E, horizontal strip of 5, four strikes of **"Due Way 1¢" in frame with integral grid** cancel of Mobile, Ala., margins large in in at right and top center, rich color, **F.-V.F.** Scott No. 10A; Estimate $1,500 - 2,000.

UNDOUBTEDLY ONE OF THE LARGEST MULTIPLES OF THE 1851 3¢ ORANGE BROWN ISSUE BEARING THE RARE "DUE WAY 1¢" INTEGRAL GRID CANCEL OF MOBILE, ALA. Est. $1,500-2,000

Previous Offerings of this Stamp or Cover

This is the only time this lot has been offered at StampAuctionNetwork

StampAuction NETWORK

NEXT

PREVIOUS

Highest Price Paid for this Example Stamp or Cover

Sold by Robert A. Siegel Auction Galleries, Inc.
Sale **1017** as Lot **214** on **2011-12-13**
SOLD For **US$ 767 (650 + 117 BP)**

Previous Offerings of this Stamp or Cover

This is the only time this lot has been offered at StampAuctionNetwork



US-10a-BL-8

3c Orange Brown, Ty. II (10A). Two horizontal strips of three rejoined to form a block of six, rich color and detailed impression, small tear at bottom left, Fine-Very Fine appearance, ex Amonette, Scott Retail as two strips of three

Highest Price Paid for this Example Stamp or Cover

Sold by Matthew Bennett International
Sale **330** as Lot **1370** on **2008-12-04**
SOLD For **US$ 708 (600 + 108 BP)**



US-10a-BL-9

3¢ orange brown, type II (10A). Horizontal strip of four. Position 6-9L1^{E}, large margins to just touching, bluish green grid cancels, nearly separated into two pairs *prior to use* and since reinforced, F.-V.F. and very attractive **(photo). $1,100 ++**

Expertization: **plated by Chase.** Scott $1,100 ++

Previous Offerings of this Stamp or Cover

This is the only time this lot has been offered at StampAuctionNetwork

StampAuction NETWORK

NEXT

PREVIOUS

Highest Price Paid for this Example Stamp or Cover

Sold by Robert A. Siegel Auction Galleries, Inc.
Sale **1140** as Lot **326** on **2016-11-09**
SOLD For **US$ 708 (600 + 108 BP)**

Previous Offerings of this Stamp or Cover

This is the only time this lot has been offered at StampAuctionNetwork



US-10a-BL-10

3c Orange Brown, Ty. II (10A). Positions 89-90/99-100L0, intense color, ample to clear margins all around, pen cancel, Fine-Very Fine and rare used block of the 3c Orange Brown, with 1991 P.F. certificate, unpriced in Scott

NEXT

PREVIOUS

Highest Price Paid for this Example Stamp or Cover

Sold by Robert A. Siegel Auction Galleries, Inc.
Sale **996** as Lot **3019** on **2010-10-21**
SOLD For **US$ 590 (500 + 90 BP)**

Previous Offerings of this Stamp or Cover

This is the only time this lot has been offered at StampAuctionNetwork

StampAuction NETWORK



US-10a-BL-11

3c Orange Brown, Ty. II (10A). Positions 41-43L0, horizontal strip of three with 10.5mm **sheet margin and part imprint at left,** large margins to slightly in other sides, part of red circular datestamp and pen cancels, small faults, an attractive Plate 0 position piece, ex Piller

NEXT

PREVIOUS

Highest Price Paid for this Example Stamp or Cover

Sold by Robert A. Siegel Auction Galleries, Inc.
Sale **1017** as Lot **158** on **2011-12-13**
SOLD For **US$ 561 (475 + 86 BP)**



US-10a-BL-12

3c Orange Brown, Ty. II (10A). Positions 7-10L1i, horizontal strip of four, large margins to clear including part of **top right corner sheet margins,** intense shade, red grid cancels and also each with manuscript "#", small thin spot at top right mostly in margin, Fine-Very Fine appearance, scarce strip of four, Scott Retail as strip of three and single

Previous Offerings of this Stamp or Cover

This is the only time this lot has been offered at StampAuctionNetwork

StampAuction NETWORK

NEXT

PREVIOUS

Highest Price Paid for this Example Stamp or Cover

Sold by Robert A. Siegel Auction Galleries, Inc.
Sale **976** as Lot **1145** on **2009-09-29**
SOLD For **US$ 502 (425 + 77 BP)**



Previous Offerings of this Stamp or Cover

This is the only time this lot has been offered at StampAuctionNetwork

StampAuction NETWORK

NEXT

PREVIOUS



US-10a-BL-13

3c Orange Brown, Ty. II (10A). Positions 48/58/68L5E, vertical strip of three, huge margins to clear incl. part of adjoining stamp at top, rich color nicely complemented by **blue** Philadelphia circular datestamps and matching grids, Very Fine and choice, with 1980 P.F. certificate

StampAuction NETWORK

NEXT

PREVIOUS

Highest Price Paid for this Example Stamp or Cover

Sold by Matthew Bennett International
Sale **330** as Lot **1371** on **2008-12-04**
SOLD For **US$ 384 (325 + 59 BP)**



US-10a-BL-14

3¢ orange brown, type II (10A). Horizontal strip of four. Position 26029R5^{E}, large margins to just in at right and left, New York c.d.s.s., small faults, fresh, F.-V.F. appearance **(photo). Estimate 500 - 750**

Expertization: **plated by Chase.**

Previous Offerings of this Stamp or Cover

Matthew Bennett International
Sale No:**333** , Lot No:**3345** , Offered:**2010-09-23**

3¢ orange brown, type II (10A), horizontal strip of four, position 26-29R5^{E}, large margins to just in at right and left, New York c.d.s.s, small faults, fresh, F.-V.F. appearance **(photo). Estimate $400 - 500**

Expertization: **plated by Chase.**
SOLD For US$ 354 (300 + 54 BP)

StampAuction NETWORK

NEXT

PREVIOUS

Highest Price Paid for this Example Stamp or Cover
Sold by Robert A. Siegel Auction Galleries, Inc.
Sale **1017** as Lot **213** on **2011-12-13**
SOLD For **US$ 384 (325 + 59 BP)**



US-10a-BL-15

3c Orange Brown, Ty. II (10A). Positions 91-93R2E, horizontal strip of three, large margins to just in, bright color, bold strikes of New York circular datestamp, crease affects each stamp, Fine-Very Fine appearance

Previous Offerings of this Stamp or Cover
This is the only time this lot has been offered at StampAuctionNetwork

StampAuction NETWORK

NEXT

PREVIOUS

Highest Price Paid for this Example Stamp or Cover

Sold by R. Maresch & Son Auctions Ltd
Sale **557** as Lot **1701** on **2020-04-23**
SOLD For **C$ 502 (425 + 77 BP)**



US-10a-BL-16

10A: **THREE CENTS** dull red, type II, bottom margin strip of three, full margins to just into on two, into on the third, full original (if dirty) gum, hr and creases, a couple of small stains, otherwise fine appearing.

Previous Offerings of this Stamp or Cover

This is the only time this lot has been offered at StampAuctionNetwork

StampAuction NETWORK

NEXT

PREVIOUS

Highest Price Paid for this Example Stamp or Cover
Sold by Daniel F. Kelleher Auctions, LLC
Sale **760** as Lot **961** on **2021-09-15**
SOLD For **US$ 300 (250 + 50 BP)**

Previous Offerings of this Stamp or Cover
This is the only time this lot has been offered at StampAuctionNetwork

StampAuction NETWORK



US-10a-BL-17

1851, 3¢ orange brown, type II (Scott 10A), strip of 4, black grid cancels, Nice color and impressions, F.-V.F. Scott $1,350 .
Estimate $300 - 400.

NEXT

PREVIOUS

Highest Price Paid for this Example Stamp or Cover

Sold by Schuyler J. Rumsey Philatelic Auctions
Sale **88** as Lot **1009** on **2019-10-05**
SOLD For **US$ 276 (240 + 36 BP)**



US-10a-BL-18

1851, 3¢ orange brown, type II. Pretty left margin strip of four, pos. 11-14R5E, wide margins except touched at top and bottom, deep rich color, cancelled by two strikes of bold "New-York, Nov 1" cds; light creasing, **fresh and Very Fine appearance.**
Scott No. 10A; $1,340. Scott $1,340

Previous Offerings of this Stamp or Cover

This is the only time this lot has been offered at StampAuctionNetwork

StampAuction NETWORK

NEXT

PREVIOUS

Highest Price Paid for this Example Stamp or Cover

Sold by Daniel F. Kelleher Auctions, LLC
Sale **5048** as Lot **12093** on **2019-05-19**
Offered at **US$ 240 (200 + 40 BP)**



US-10a-BL-19

1851, 3¢ orange brown, type II (Scott 10A), strip of 3, bold town and grid cancellations, extremely elusive multiple with dynamite color; pos. 1-3R5E in flawless condition, mostly Fine. Scott $1,200 .
Suggested Bid $350 . Scott $1,200

Previous Offerings of this Stamp or Cover

Daniel F. Kelleher Auctions, LLC
Sale No:**5050** , Lot No:**6565** , Offered:**2019-06-02**
1851, 3¢ orange brown, type II (Scott 10A), strip of 3, bold town and grid cancellations, extremely elusive multiple with dynamite color; pos. 1-3R5E in flawless condition, mostly Fine. Scott $1,200 .
Suggested Bid $275 . Scott $1,200

SOLD For US$ 204 (170 + 34 BP)

Daniel F. Kelleher Auctions, LLC
Sale No:**713** , Lot No:**2232** , Offered:**2018-05-18**
1851, 3¢ orange brown, type II (Scott 10A), strip of 3, bold town and grid cancellations, extremely elusive multiple with dynamite color; pos. 1-3R5E in flawless condition, Very Good to Fine.
Scott $1,200.
Estimate $200 - 300. Suggested Bid $200-300
SOLD For US$ 120 (100 + 20 BP)

StampAuction NETWORK

NEXT

PREVIOUS

Highest Price Paid for this Example Stamp or Cover

Sold by Robert A. Siegel Auction Galleries, Inc.
Sale **1200** as Lot **19** on **2019-05-08**
SOLD For **US$ 17,700 (15,000 + 2,700 BP)**

Previous Offerings of this Stamp or Cover

This is the only time this lot has been offered at StampAuctionNetwork



US-10a-PR-1

A magnificent 3¢ 1851 Orange Brown imprint pair

DESCRIPTION

3¢ Orange Brown, Type II (10A), Positions 50/60R5E, vertical pair with 13.5mm sheet margin at right showing **"(Toppan, Carpen)ter, Casilear & Co. BANK NOTE ENGRAVERS. Phila. New York, Bos(ton & Cincinnati)" portion of imprint and no plate number, which was not present on Plate 5 Early,** other margins large to just barely touching frameline, original gum, rich color and excellent impression

PROVENANCE

Stanley M. Piller, Siegel Auction Galleries, 3/25/1993, Sale 748, lot 71

NEXT

PREVIOUS

John C. Chapin (collection sold privately to Shreves and then to Mr. Gross, 2002)

CENSUS, LITERATURE AND EXHIBITION REFERENCES

Thomas J. Alexander, "3¢ 1851, Plate 5 Early," *Chronicle* 104, page 256 (illustrated)

CERTIFICATION

The Philatelic Foundation (2000)

CONDITION NOTES

Extremely Fine; small scissors cut in bottom stamp at upper left

SCOTT CATALOGUE VALUE (2019)

$7,500.00 for normal pair without imprint

StampAuction NETWORK

NEXT

PREVIOUS

Highest Price Paid for this Example Stamp or Cover

Sold by Robert A. Siegel Auction Galleries, Inc.
Sale **1242** as Lot **143** on
SOLD For **US$ 7,670 (6,500 + 1,170 BP)**

Previous Offerings of this Stamp or Cover

This is the only time this lot has been offered at StampAuctionNetwork



US-10a-PR-2

3c Copper Brown, Type II (10A). Horizontal pair, exceptional depth of color in this distinct shade, full to ample margins all around, neat strike of Sacramento Cal. circular datestamp, Very Fine and choice, a lovely pair, ex Hicks, with 2012 P.F. certificate, Scott value $1,800.00 as Plate 2E Copper Brown

NEXT

PREVIOUS

Highest Price Paid for this Example Stamp or Cover

Sold by Robert A. Siegel Auction Galleries, Inc.
Sale **1017** as Lot **208** on **2011-12-13**
SOLD For **US$ 1,534 (1,300 + 234 BP)**

Previous Offerings of this Stamp or Cover

This is the only time this lot has been offered at StampAuctionNetwork

StampAuction NETWORK



US-10a-PR-3

3c Orange Brown, Ty. II (10A). Positions 24-25L1i, horizontal pair, full margins to clear, brilliant color nicely complemented by centrally-struck **blue Marysville Cal. "Paid 6" in circle** handstamp, Very Fine and choice, an attractive pair

NEXT

PREVIOUS

Highest Price Paid for this Example Stamp or Cover

Sold by Robert A. Siegel Auction Galleries, Inc.
Sale **1017** as Lot **174** on **2011-12-13**
SOLD For **US$ 1,003 (850 + 153 BP)**

Previous Offerings of this Stamp or Cover

This is the only time this lot has been offered at StampAuctionNetwork

StampAuction NETWORK



US-10a-PR-4

3c Orange Brown, Ty. II (10A). Horizontal pair, large to huge margins including **left interpane margin with centerline,** vibrant color, bold New York circular datestamps, small toned spots on back, Extremely Fine appearance

NEXT

PREVIOUS

Highest Price Paid for this Example Stamp or Cover

Sold by Robert A. Siegel Auction Galleries, Inc.
Sale **1017** as Lot **157** on **2011-12-13**
SOLD For **US$ 885 (750 + 135 BP)**

Previous Offerings of this Stamp or Cover

This is the only time this lot has been offered at StampAuctionNetwork

StampAuction NETWORK



US-10a-PR-5

3c Orange Brown, Ty. II (10A). Positions 9-10R0, horizontal pair, huge margins to clear including trace of **top right corner sheet margins,** vibrant color as fresh as the day it was printed, light strike of Sacramento circular datestamp, Extremely Fine pair

NEXT

PREVIOUS

Highest Price Paid for this Example Stamp or Cover

Sold by Robert A. Siegel Auction Galleries, Inc.
Sale **1092** as Lot **1011** on **2015-02-19**
SOLD For **US$ 885 (750 + 135 BP)**

Previous Offerings of this Stamp or Cover

This is the only time this lot has been offered at StampAuctionNetwork

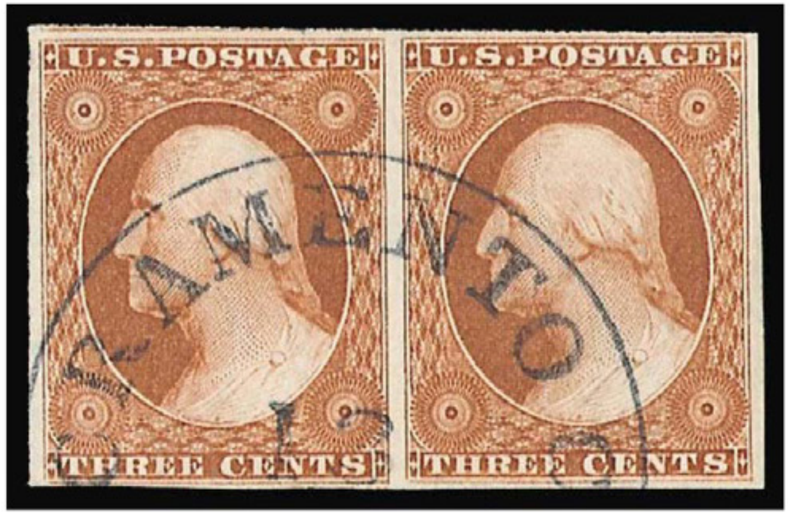

US-10a-PR-6

3c Orange Brown,Ty. II (10A). Positions 56-57R5E, horizontal pair, large margins, incredible warm rich color, neat Sacramento City Cal. datestamp, Extremely Fine pair, ex Zoellner, with 1987 P.F. certificate

NEXT

PREVIOUS

Highest Price Paid for this Example Stamp or Cover

Sold by Robert A. Siegel Auction Galleries, Inc.
Sale **1017** as Lot **175** on **2011-12-13**
SOLD For **US$ 561 (475 + 86 BP)**



US-10a-PR-7

3c Orange Brown, Ty. II (10A). Positions 41-42R5E, horizontal pair, huge margins to clear including **left interpane margin with centerline,** brilliant color, neat strike of San Francisco circular datestamp, Very Fine and choice, a pretty pair

Previous Offerings of this Stamp or Cover

Robert A. Siegel Auction Galleries, Inc.
Sale No:**1120** , Lot No:**1120** , Offered:**2016-03-17**
3c Orange Brown, Ty. II (10A). Positions 41-42R5E, horizontal pair, huge margins to clear including **left interpane margin with centerline,** brilliant color, neat strike of San Francisco circular datestamp, Very Fine and choice, a pretty pair, with 2012 P.S.E. certificate
SOLD For US$ 472 (400 + 72 BP)

StampAuction NETWORK

NEXT

PREVIOUS

Highest Price Paid for this Example Stamp or Cover
Sold by Robert A. Siegel Auction Galleries, Inc.
Sale **1017** as Lot **177** on **2011-12-13**
SOLD For **US$ 472 (400 + 72 BP)**

Previous Offerings of this Stamp or Cover
This is the only time this lot has been offered at StampAuctionNetwork

StampAuction NETWORK



US-10a-PR-8

3c Orange Brown, Ty. II (10A). Positions 51-52R0, horizontal pair, brilliant color, huge margins to just clear at right including **left sheet margin** and large portions of adjoining stamps at top, light town cancel, tiny insignificant corner crease at bottom right, Very Fine and choice pair, the left stamp Extremely Fine

NEXT

PREVIOUS

Highest Price Paid for this Example Stamp or Cover

Sold by Robert A. Siegel Auction Galleries, Inc.
Sale **1017** as Lot **209** on **2011-12-13**
SOLD For **US$ 472 (400 + 72 BP)**

Previous Offerings of this Stamp or Cover

This is the only time this lot has been offered at StampAuctionNetwork

StampAuction NETWORK



US-10a-PR-9

3c Orange Brown, Ty. II (10A). Horizontal pair, large margins to clear, brilliant color nicely complemented by **blue** circle of wedges cancel struck neatly at center, Very Fine and choice, an attractive pair

NEXT

PREVIOUS

Highest Price Paid for this Example Stamp or Cover
Sold by Robert A. Siegel Auction Galleries, Inc.
Sale **1017** as Lot **211** on **2011-12-13**
SOLD For **US$ 413 (350 + 63 BP)**

Previous Offerings of this Stamp or Cover
This is the only time this lot has been offered at StampAuctionNetwork

StampAuction NETWORK



US-10a-PR-10

3c Orange Brown, Ty. II (10A). Positions 13-14R5E, horizontal pair, large margins to clear including parts of three adjoining stamps, radiant color and detailed impression, neat strike of San Francisco circular datestamp, Very Fine

NEXT

PREVIOUS

Highest Price Paid for this Example Stamp or Cover

Sold by Robert A. Siegel Auction Galleries, Inc.
Sale **1017** as Lot **212** on **2011-12-13**
SOLD For **US$ 413 (350 + 63 BP)**

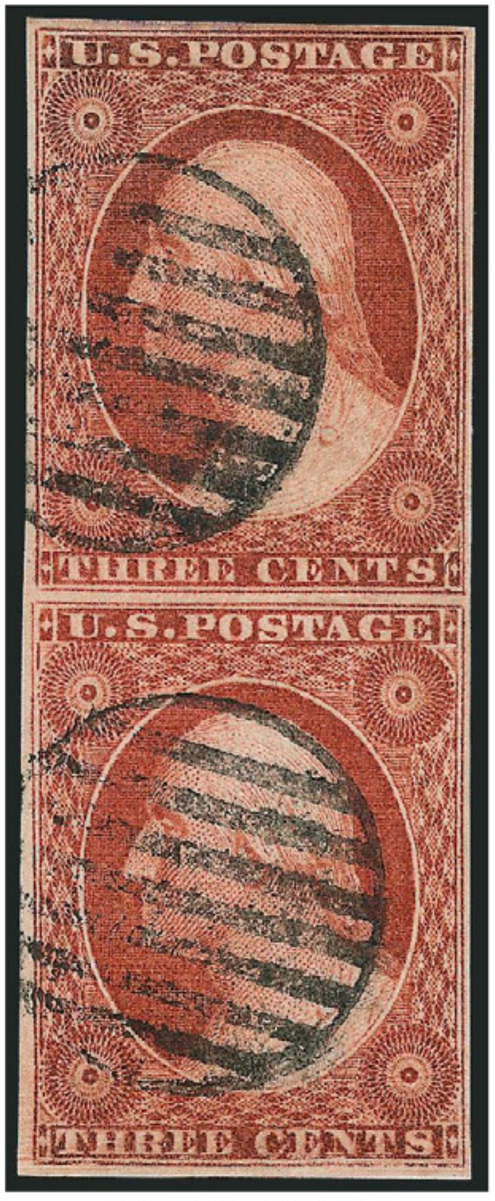

US-10a-PR-11

Previous Offerings of this Stamp or Cover

This is the only time this lot has been offered at StampAuctionNetwork

StampAuction NETWORK

NEXT

PREVIOUS

3c Orange Brown, Ty. II (10A). Vertical pair, full even margins all around, intense shade and detailed impression, top stamp light purple marks in margin at top are barely noticeable, Very Fine appearance, with 1994 P.F. certificate

StampAuction NETWORK

NEXT

PREVIOUS

Highest Price Paid for this Example Stamp or Cover

Sold by Robert A. Siegel Auction Galleries, Inc.
Sale **1019** as Lot **342** on **2012-03-01**
SOLD For **US$ 354 (300 + 54 BP)**

Previous Offerings of this Stamp or Cover

This is the only time this lot has been offered at StampAuctionNetwork



US-10a-PR-12

3c Orange Brown, Ty. II (10A). Horizontal pair, Positions 3-4L5E noted on back, rich color, full margins to barely touching bottom right, neat strike of San Francisco circular datestamp, Very Fine pair

Highest Price Paid for this Example Stamp or Cover
Sold by Daniel F. Kelleher Auctions, LLC
Sale **753** as Lot **4338** on **2021-03-02**
SOLD For **US$ 330 (275 + 55 BP)**

Previous Offerings of this Stamp or Cover
This is the only time this lot has been offered at StampAuctionNetwork

StampAuction NETWORK



US-10a-PR-13

1851, 3¢ orange brown, type II (Scott 10A), a premium quality horizontal pair, with large margins almost all around, rich bright color and beautifully struck blue fancy cancels, Very Fine and choice.
Scott $500
Suggested Bid $300-400

NEXT

PREVIOUS

Highest Price Paid for this Example Stamp or Cover

Sold by Robert A. Siegel Auction Galleries, Inc.
Sale **1017** as Lot **156** on **2011-12-13**
SOLD For **US$ 325 (275 + 50 BP)**

Previous Offerings of this Stamp or Cover

This is the only time this lot has been offered at StampAuctionNetwork



US-10a-PR-14

3c Orange Brown, Ty. II (10A). Positions 91-92R2E, horizontal pair, huge margins to clear including **bottom left corner interpane margins with part of centerline,** brilliant color, neat strikes of grid cancel, light vertical crease at left in margin only, Very Fine appearance

NEXT

PREVIOUS

Highest Price Paid for this Example Stamp or Cover

Sold by Robert A. Siegel Auction Galleries, Inc.
Sale **1019** as Lot **341** on **2012-03-01**
SOLD For **US$ 325 (275 + 50 BP)**

Previous Offerings of this Stamp or Cover

This is the only time this lot has been offered at StampAuctionNetwork

StampAuction NETWORK

US-10a-PR-15

3c Orange Brown, Ty. II (10A). Balance of ten singles and one horizontal pair, all but the pair and two singles with handstamp cancels incl. red grids, small Boston "Paid" and blue town, mostly ample to full margins with one side touching, couple flaws incl. pair with pen cancel removed and thinned, otherwise Fine-Very Fine or appears so

NEXT

PREVIOUS

Highest Price Paid for this Example Stamp or Cover

Sold by Sam Houston Philatelics, Inc.
Sale **0109** as Lot **11** on **2009-02-04**
SOLD For **US$ 242 (210 + 32 BP)**

Previous Offerings of this Stamp or Cover

This is the only time this lot has been offered at StampAuctionNetwork

StampAuction NETWORK

US-10a-PR-16

10A, 3¢ Org Brn, Ty II, Horz Pair, four mgns, nice blue grid ccls, ch Cat($550)

NEXT

PREVIOUS

Highest Price Paid for this Example Stamp or Cover

Sold by R. Maresch & Son Auctions Ltd
Sale **557** as Lot **1702** on **2020-04-23**
SOLD For **C$ 319 (270 + 49 BP)**

Previous Offerings of this Stamp or Cover

This is the only time this lot has been offered at StampAuctionNetwork



US-10a-PR-17

10A: Vertical pair, full margins to just into at top, full original gum, crease leading to tear in bottom stamp, gum bend and disturbance affecting both, otherwise fine appearing.

NEXT

PREVIOUS

Highest Price Paid for this Example Stamp or Cover

Sold by Sam Houston Philatelics, Inc.
Sale **3052** as Lot **9** on **2018-01-10**
SOLD For **US$ 230 (200 + 30 BP)**

Previous Offerings of this Stamp or Cover

This is the only time this lot has been offered at StampAuctionNetwork

StampAuction NETWORK



US-10a-PR-18

10A, 3¢ Org Brn, Ty II, Horz Pair, Pos. 21-22R1i, R stamp w/Double Transfer, VF 80, 2017 PSE graded cert (cv listed is for normal pair) Cat($525)

NEXT

PREVIOUS

Highest Price Paid for this Example Stamp or Cover

Sold by Robert A. Siegel Auction Galleries, Inc.
Sale **1017** as Lot **210** on **2011-12-13**
SOLD For **US$ 236 (200 + 36 BP)**

Previous Offerings of this Stamp or Cover

This is the only time this lot has been offered at StampAuctionNetwork

StampAuction NETWORK



US-10a-PR-19

3c Orange Brown, Ty. II (10A). Horizontal pair, full margins to clear, radiant color, neat strike of San Francisco circular datestamp, right stamp small ms. offset on back from address, Very Fine

NEXT

PREVIOUS

Highest Price Paid for this Example Stamp or Cover

Sold by Robert A. Siegel Auction Galleries, Inc.
Sale **996** as Lot **3033** on **2010-10-21**
SOLD For **US$ 236 (200 + 36 BP)**

Previous Offerings of this Stamp or Cover

This is the only time this lot has been offered at StampAuctionNetwork

StampAuction NETWORK



US-10a-PR-20

3c Orange Brown, Ty. II (10A). Positions 85-86L0, horizontal pair, rich color, large margins to just touched at top, bold San Francisco circular datestamp, Fine-Very Fine, a pretty pair

NEXT

PREVIOUS

Highest Price Paid for this Example Stamp or Cover
Sold by Harmer-Schau Auction Galleries, Inc.
Sale **121** as Lot **544** on **2020-01-10**
SOLD For **US$ 219 (190 + 29 BP)**

Previous Offerings of this Stamp or Cover
This is the only time this lot has been offered at StampAuctionNetwork

StampAuction NETWORK



US-10a-PR-21

U.S.; General Issues, 1851, 3¢ Orange Brown, Type II, Horizontal Pair, #10A, black town cancel (Kalida?), clear to touching at upper left, strong color, Fine to Very Fine, 2010 P.F. cert.
Scott $500.
Estimate $150-200.

NEXT

PREVIOUS

Highest Price Paid for this Example Stamp or Cover
Sold by Daniel F. Kelleher Auctions, LLC
Sale **731** as Lot **858** on **2019-12-04**
SOLD For **US$ 228 (190 + 38 BP)**

Previous Offerings of this Stamp or Cover
This is the only time this lot has been offered at StampAuctionNetwork

StampAuction NETWORK



US-10a-PR-22

1851, 3¢ orange brown, type II (Scott 10A), positions 41R0 & 42R0, lovely horizontal pair, nice nearly complete strikes of interesting blue fancy rosettes, ample to large margins including part of adjoining stamp at right, Very Fine.
Scott $500.
Estimate $350 - 500. Suggested Bid $350-500

NEXT

PREVIOUS

Highest Price Paid for this Example Stamp or Cover

Sold by Sam Houston Philatelics, Inc.
Sale **3053** as Lot **13** on **2018-02-22**
SOLD For **US$ 207 (180 + 27 BP)**



US-10a-PR-23

10A, 3¢ Deep Org Brn, Ty II, Horz Pair, Pos. 19-20L0, four mgns all around w/Providence, RI cds ccls; R stamp w/LR ccr & w/variety of "one recut line in LR triangle". Gorgeous pair w/deep, strong color. Ex-Amonette Cat($665)

Previous Offerings of this Stamp or Cover

This is the only time this lot has been offered at StampAuctionNetwork

StampAuction NETWORK

NEXT

PREVIOUS

Highest Price Paid for this Example Stamp or Cover

Sold by Daniel F. Kelleher Auctions, LLC
Sale **640** as Lot **37** on **2013-12-12**
SOLD For **US$ 204 (170 + 34 BP)**



US-10a-PR-24

1851, 3¢ orange brown, type II (10A), horizontal pair, position 56-57L5E, pretty red grid cancellations, attractive multiple with dynamite color, lovely item for the 3 cent specialist, Fine.
Scott $560.
Estimate $250 - 350. Scott $560
Est. $250-350

Previous Offerings of this Stamp or Cover

Daniel F. Kelleher Auctions, LLC
Sale No:**713** , Lot No:**2231** , Offered:**2018-05-18**
1851, 3¢ orange brown, type II (Scott 10A), pair, extra light red grid cancellations, Pos. 56-57L5E; absolutely gorgeous multiple with astounding color that's pretty to the eye, Fine to Very Fine.
Scott $510.
Estimate $250 - 350. Suggested Bid $250-350
SOLD For US$ 192 (160 + 32 BP)

StampAuction NETWORK

NEXT

PREVIOUS

Highest Price Paid for this Example Stamp or Cover

Sold by Robert A. Siegel Auction Galleries, Inc.
Sale **1019** as Lot **343** on **2012-03-01**
SOLD For **US$ 201 (170 + 31 BP)**

Previous Offerings of this Stamp or Cover

This is the only time this lot has been offered at StampAuctionNetwork



US-10a-PR-25

3c Orange Brown, Ty. II (10A). Two horizontal pairs, plated on back as Pos. 68-69R1E and 68-69L1E, first with neat blue grid cancels, full margins to touching, right stamp light vertical crease, second with bright red Poughkeepsie circular datestamp, full to large margins, right stamp tiny nick and light crease, Fine-Very Fine appearing and attractive pairs from Plate 1E

NEXT

PREVIOUS

Highest Price Paid for this Example Stamp or Cover

Sold by Sam Houston Philatelics, Inc.
Sale **3053** as Lot **14** on **2018-02-22**
SOLD For **US$ 173 (150 + 23 BP)**



US-10a-PR-26

10A, 3¢ Org Brn, Ty II, Horz Pair, Pos. 43-44L0, 3¢ mgns just into frameline at btm center & w/Jan. 1 San Francisco cds ccl. L stamp w/variety "2 recut lines in UL triangle"; R stamp w/tiny UR ccr & variety "1 recut line in UL triangle". Ex-Chase Cat($540)

Previous Offerings of this Stamp or Cover

This is the only time this lot has been offered at StampAuctionNetwork

StampAuction NETWORK

NEXT

PREVIOUS

Highest Price Paid for this Example Stamp or Cover

Sold by Daniel F. Kelleher Auctions, LLC
Sale **5098** as Lot **6175** on **2020-05-03**
SOLD For **US$ 180 (150 + 30 BP)**



US-10a-PR-27

1851, 3¢ orange brown, type II (Scott 10A), horizontal pair, PAID cancels; small cuts at bottom of left stamp, Fine to Very Fine.
Scott $510

Previous Offerings of this Stamp or Cover

Daniel F. Kelleher Auctions, LLC
Sale No:**5091** , Lot No:**8009** , Offered:**2020-03-15**
1851, 3¢ orange brown, type II (Scott 10A), horizontal pair, PAID cancels; small cuts at bottom of left stamp, F.-V.F. Scott $510 .
Suggested Bid $250 . Scott $510

Opened at US$ 156 (130 + 26 BP)

Daniel F. Kelleher Auctions, LLC
Sale No:**5086** , Lot No:**7006** , Offered:**2020-02-09**
1851, 3¢ orange brown, type II (Scott 10A), horizontal pair, PAID cancels; small cuts at bottom of left stamp, F.-V.F. Scott $510 .
Suggested Bid $250 . Scott $510

Opened at US$ 156 (130 + 26 BP)

StampAuction NETWORK

NEXT

PREVIOUS

Highest Price Paid for this Example Stamp or Cover

Sold by Robert A. Siegel Auction Galleries, Inc.
Sale **1192** as Lot **81** on **2018-11-14**
SOLD For **US$ 177 (150 + 27 BP)**

Previous Offerings of this Stamp or Cover

This is the only time this lot has been offered at StampAuctionNetwork



US-10a-PR-28

3c Orange Brown, Ty. II (10A). Positions 81-82R2E, horizontal pair, large margins to clear, radiant color nicely complemented by red grid cancels with some black ink mixed in, Very Fine pair, with 2007 A.P.S. certificate

NEXT

PREVIOUS

Highest Price Paid for this Example Stamp or Cover
Sold by Daniel F. Kelleher Auctions, LLC
Sale **5135** as Lot **5214** on **2021-01-17**
SOLD For **US$ 144 (120 + 24 BP)**

Previous Offerings of this Stamp or Cover
This is the only time this lot has been offered at StampAuctionNetwork

StampAuction NETWORK



US-10a-PR-29

1851, 3¢ orange brown, type II (Scott 10A), horizontal pair, with sensationally fresh depth of color and clean detail, plus nicely placed San Francisco postmark; right stamp with faint but large crease; frame lines touched in a couple places, still Very Fine appearance.
Scott $500

NEXT

PREVIOUS

Highest Price Paid for this Example Stamp or Cover

Sold by Golden Oak Online Auctions
Sale **21** as Lot **96** on **2020-02-22**
SOLD For **US$ 110**

Previous Offerings of this Stamp or Cover

This is the only time this lot has been offered at StampAuctionNetwork

StampAuction NETWORK

NEXT

PREVIOUS



US-10a-PR-30

NEXT

PREVIOUS

1851, 3¢ orange brown, type II (Scott 10A), position 71L3, 81L3, left margin pair, large margins at left, blue town c.d.s; slightly rounded corners, otherwise Fine to Very Fine.
Scott $510.
Estimate $150 - 200. Scott $510
Est. $150-200

StampAuction NETWORK

NEXT

PREVIOUS

Highest Price Paid for this Example Stamp or Cover
Sold by Daniel F. Kelleher Auctions, LLC
Sale **4001** as Lot **1811** on **2011-03-15**
SOLD For **US$ 132 (110 + 22 BP)**

Previous Offerings of this Stamp or Cover
This is the only time this lot has been offered at StampAuctionNetwork



US-10a-PR-31

1851, 3¢ orange brown, type II (Scott 10A), horiz. pair, 4 margins, couple small faults, *fresh & attractive*, sharp small Boston "Paid" grids, Very Fine appearance. Scott $550.
Suggested Bid $90. Suggested Bid $90

NEXT

PREVIOUS

Highest Price Paid for this Example Stamp or Cover
Sold by Daniel F. Kelleher Auctions, LLC
Sale **5119** as Lot **7025** on **2020-09-27**
SOLD For **US$ 120 (100 + 20 BP)**

Previous Offerings of this Stamp or Cover
This is the only time this lot has been offered at StampAuctionNetwork

StampAuction NETWORK



US-10a-PR-32

1851, 3¢ orange brown, type II (Scott 10A), horizontal pair, with good color and two lightly struck red grid cancels; small nicks in margins, otherwise Fine to Very Fine appearance.
Scott $500

NEXT

PREVIOUS

Highest Price Paid for this Example Stamp or Cover
Sold by Robert A. Siegel Auction Galleries, Inc.
Sale **1242** as Lot **150** on
SOLD For **US$ 31,860 (27,000 + 4,860 BP)**

Previous Offerings of this Stamp or Cover
This is the only time this lot has been offered at StampAuctionNetwork



US-10A-C-1

3c Orange Brown, Type II (10A). Rich color, margins to just in, small faults, tied by beautifully clear strike of **"J. Chiles" Postmaster's Name in Ribbon Entwined around Shield fancy cancel,** "Eutaw Ala. Apr. 22" (1852) circular datestamp on blue cover to Princeton N.J., original letter enclosure datelined at Eutaw on Apr. 21, 1852

NEXT
PREVIOUS

Highest Price Paid for this Example Stamp or Cover

Sold by Robert A. Siegel Auction Galleries, Inc.
Sale **1242** as Lot **148** on
SOLD For **US$ 20,650 (17,500 + 3,150 BP)**



US-10A-C-2

3c Orange Brown, Type II (10A). Large margins to barely in at top right, tied by **blue grid** cancel, matching **"Geneva N.Y. Jul. 1" circular datestamp on 1851 First Day of Issue** folded letter to Rochester N.Y. and **forwarded** to Litchfield Conn., red **"FORWARDED"** straightline handstamp with "Rochester N.Y. Jul. 2" circular datestamp, **manuscript "5" unpaid rate** at top right for forwarding postage

Previous Offerings of this Stamp or Cover

Robert A. Siegel Auction Galleries, Inc.
Sale No:**1129** , Lot No:**325** , Offered:**2016-05-31**

3c Orange Brown, Ty. II (10A). Large margins to barely in at top right, tied by **blue grid** cancel, matching **"Geneva N.Y. Jul. 1" circular datestamp on 1851 First Day of Issue** folded letter to Rochester N.Y. and **forwarded** to Litchfield Conn., red "FORWARDED" straightline handstamp with "Rochester N.Y. Jul. 2" circular datestamp, **manuscript "5" unpaid rate** at top right for forwarding postage, vertical file fold well away from stamp

VERY FINE. A REMARKABLE FIRST DAY COVER WITH BOTH OF THE JULY 1, 1851, RATES -- PREPAID 3-CENTS BY STAMP AND FORWARDED WITH 5-CENTS POSTAGE DUE. THIS IS ALSO THE ONLY RECORDED 3-CENT 1851 FIRST DAY OF ISSUE COVER FROM GENEVA, NEW YORK.

Three new stamps were created for use starting on July 1, 1851, after a change in the postal rates -- 1c, 3c and 12c. The basic rates became 1c for newspapers, circulars and drop letters (with an escalation for distance up until 1852), 3c for domestic letters sent up to 3,000 miles, and 6c for letters sent over 3,000 miles. The rate for sending collect, without prepayment, became 5c for up to 3,000 miles and 10c for distances over 3,000 miles. The 1847 Issue was demonetized after July 1, 1851, when the new rates went into effect.

In his census in the 1851 Sesquicentennial book, Wilson Hulme recorded a total of 43 covers used on July 1, 1851, which is the first day they were valid for postage. The example offered here is desirable for a number of reasons, including the clear yeardate on the contents, plus the display of two different rates which had become effective on July 1.

Ex Burleigh. Illustrated in Sesquicentennial book on p. 126. With 1989 P.F. certificate
SOLD For US$ 13,570 (11,500 + 2,070 BP)

StampAuction NETWORK

NEXT

PREVIOUS

Highest Price Paid for this Example Stamp or Cover
Sold by Robert A. Siegel Auction Galleries, Inc.
Sale **1211** as Lot **165** on **2019-10-29**
SOLD For **US$ 15,340 (13,000 + 2,340 BP)**

Previous Offerings of this Stamp or Cover
This is the only time this lot has been offered at StampAuctionNetwork

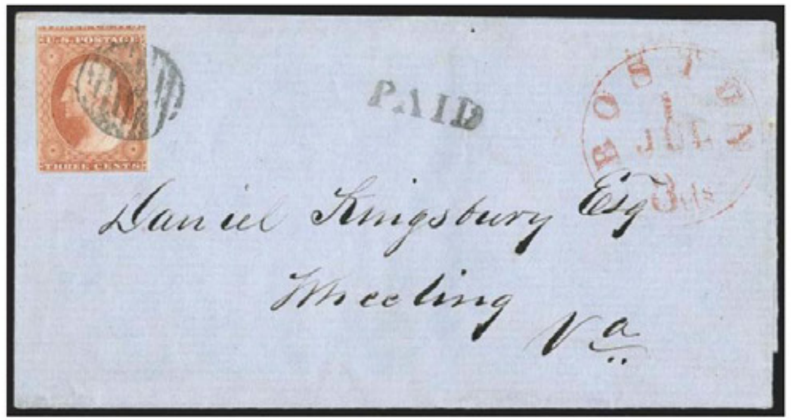

US-10A-C-3

One of the finest 3¢ 1851 First Day of Issue covers

3¢ Orange Brown, Type II (10A), Position 60L1E, large margins to clear including significant portion of adjoining stamp at top, vivid color, tied by black grid cancel with matching "PAID" handstamp at center, red **"Boston 3cts. 1 Jul." First Day** integral-rate circular datestamp on blue folded letter to Wheeling, Virginia, part of contents missing but does read *"I send hereon the first stamp issue under the new law"*, pristine condition, Very Fine, one of the finest First Day covers with the 3¢ 1851 Issue, only 43 are recorded in Wilson Hulme's census, and only four are known used from Boston (one is seriously defective), ex Ashbrook, Richey, Krug, G. B. Smith, Ishikawa and Hackmey, illustrated in Ashbrook, *The United States One Cent Stamp of 1851-1857* (Vol. 1, p. 121)

HISTORY AND COMMENTARY

The New 1851 Issue

Three new stamps--1¢, 3¢ and 12¢ denominations-- were necessary after postage rates were revised by Congress during the Fillmore administration. Effective July 1, 1851, the basic rates became 1¢ for newspapers and circulars (with a distance escalation until 1852), 1¢ for drop letters and carrier fees, 3¢ for domestic letters sent up to 3,000 miles, and 6¢ for

NEXT
PREVIOUS

letters sent over 3,000 miles. Prepayment by stamps or stamped envelopes was not made compulsory until 1855, but for the first time there were higher rates for letters sent unpaid--5¢ instead of 3¢, and 10¢ instead of 6¢. The combination of convenience and the financial incentive to prepay postage led to a rapid increase in stamp use and popularity.

Under Postmaster General Nathan K. Hall, the contract to print the 1851 Issue was awarded to the Philadelphia firm of Toppan, Carpenter, Casilear & Co. (Casilear retired in October 1854, but his name was included in plate imprints as late as 1857). To start, only the 1¢, 3¢ and 12¢ (and the General Issue Carrier stamps) were produced. A 10¢ stamp was added in 1855 to meet the new transcontinental rate, and a 5¢ stamp was added in 1856 for use on transatlantic mail. The firm's original six-year contract was extended to 1861, during which time stamps were perforated and three new denominations were issued (24¢, 30¢ and 90¢), for a total of eight different stamps under Toppan Carpenter's contract.

All three 1851 Issue stamps were supplied to certain post offices on or before July 1, 1851, the first day of the new rates. The census of 1851 First Day Covers published by Wilson Hulme in 2001 (*The 1851 Issue of United States Stamps: A Sesquicentennial Retrospective*, USPCS) tallied 45 covers from 23 cities in 11 states (one in the count was postmarked by the Louisville & Cincinnati Mail Line route agent). Only two of the 45 covers have 1¢ stamps--the Scott 5A cover from Boston (sold in the Gross U.S. Treasures sale) and a cover with a strip of Scott 7 from New York City (ex Jefferys and Grunin). The other 43 have 3¢ stamps, and currently there are no 12¢ July 1 covers known.

The two 3¢ First Day covers offered in this sale are among the finest extant.

StampAuction NETWORK

NEXT

PREVIOUS

Highest Price Paid for this Example Stamp or Cover
Sold by Robert A. Siegel Auction Galleries, Inc.
Sale **1242** as Lot **149** on
SOLD For **US$ 13,570 (11,500 + 2,070 BP)**

Previous Offerings of this Stamp or Cover
This is the only time this lot has been offered at StampAuctionNetwork



US-10A-C-4

3c Orange Brown, Type II (10A). Position 96L1E, margins to slightly in, beautiful fresh color, tiny corner creases at top right and bottom left, perfectly struck **blue grid** cancel (stamp tied by impression thru lettersheet), matching bold **"Lowell. Ms. 3cts. Paid Jul. 1" (1851) First Day of Issue circular datestamp with integral rate** on folded past due notice datelined *"Lowell, 1st July, 1851"*, manuscript *"Duplicate"* at upper left, apparently one of a group stamped by James C. Ayer and mailed on the same day, the back of the lettersheet shows offset blue impressions of the circular datestamp and grid in the same relative positions, indicating that Ayer had affixed the new 3c stamps in the same place on each folded statement

NEXT
PREVIOUS

Highest Price Paid for this Example Stamp or Cover

Sold by Robert A. Siegel Auction Galleries, Inc.
Sale **1230** as Lot **1209** on **2020-12-16**
SOLD For **US$ 11,210 (9,500 + 1,710 BP)**



US-10A-C-5

3c Orange Brown, Ty. II (10A). Position 95R1E, large margins to just clear all around, vivid color, tied by red 7-bar grid, matching **"Cincinnati Jul. 1 Paid 3 cts."** integral-rate circular datestamp on 1851 folded letter to *"J. Fletcher Williams"* in Delaware, Ohio, light file fold also ties the stamp, small inconsequential hole on back from removal of wax seal and some mounting adhesive, **letter references the new issue of stamps and the new 3-cent coin,** the first coin introduced to facilitate postal transactions, which was authorized by the same act of Congress that authorized the 1851 stamps, *"I send some postage stamps today -- father yesterday sent you a 3-cent piece."*

VERY FINE APPEARANCE. AN OUTSTANDING AND EXTREMELY RARE FIRST DAY COVER OF THE 1851 3-CENT ORANGE BROWN. THIS IS ONE OF THREE EXAMPLES KNOWN FROM CINCINNATI AND ONE OF ONLY THREE KNOWN WITH CONTENTS REFERENCING THE NEW 1851 ISSUE.

In his census in the 1851 Sesquicentennial book, Wilson Hulme records a total of 43 covers used on July 1, 1851, which is the first day they were valid for postage. First day covers of the 1851 Issue rarely appear at auction.

Previous Offerings of this Stamp or Cover

Robert A. Siegel Auction Galleries, Inc.
Sale No:**980** , Lot No:**2297** , Offered:**2009-12-09**

3c Orange Brown, Ty. II (10A). Position 95R1E, large margins to just clear all around, vivid color, tied by red 7-bar grid, matching **"Cincinnati Jul. 1 Paid 3 cts."** integral-rate circular datestamp on 1851 folded letter to *"J. Fletcher Williams"* in Delaware, Ohio, light file fold also ties the stamp, small inconsequential hole on back from removal of wax seal and some mounting adhesive, **letter references the new issue of stamps and the new 3-cent coin,** the first coin introduced to facilitate postal transactions, which was authorized by the same act of Congress that authorized the 1851 stamps, *"I send some postage stamps today -- father yesterday sent you a 3-cent piece."*

VERY FINE APPEARANCE. AN OUTSTANDING AND EXTREMELY RARE FIRST DAY COVER OF THE 1851 3-CENT ORANGE BROWN. THIS IS ONE OF THREE EXAMPLES KNOWN FROM CINCINNATI AND ONE OF ONLY THREE KNOWN WITH CONTENTS REFERENCING THE NEW 1851 ISSUE.

In his census in the 1851 Sesquicentennial book, Wilson Hulme records a total of 43 covers used on July 1, 1851, which is the first day they were valid for postage. First day covers of the 1851 Issue rarely appear at auction, and we have offered only one other in the past four years before the examples in this sale.

Ex Roser, Hicks and G.B. Smith. Referenced in *Chronicle* Nos. 7, 16, 21.
SOLD For US$ 8,260 (7,000 + 1,260 BP)

StampAuction NETWORK

NEXT

PREVIOUS

Ex Roser, Hicks and G.B. Smith. Referenced in *Chronicle* Nos. 7, 16, 21.
Scott value $12,500.00

StampAuction NETWORK

NEXT

PREVIOUS

Highest Price Paid for this Example Stamp or Cover

Sold by Robert A. Siegel Auction Galleries, Inc.
Sale **964** as Lot **91** on **2008-12-02**
SOLD For **US$ 11,210 (9,500 + 1,710 BP)**

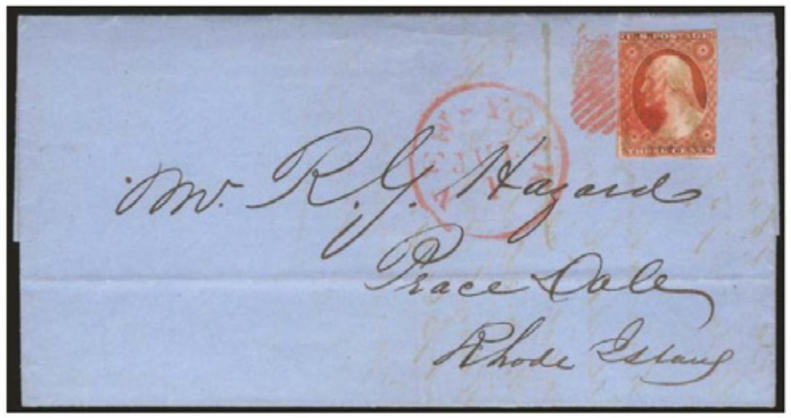

US-10A-C-6

3c Orange Brown, Ty. II (10A). Position 59L1E, large margins to just in, rich color, tied by red square grid, matching **"New-York Jul. 1"** circular datestamp on blue 1851 folded letter to Peace Dale R.I., light horizontal file fold well away from stamp, the stamp with slight gum staining which shows thru

FINE. AN EXTREMELY RARE FIRST DAY COVER OF THE 1851 3-CENT ORANGE BROWN. ONE OF ONLY THREE RECORDED FIRST DAY USAGES OF THE 3-CENT STAMP FROM NEW YORK.

In his census in the Sesquicentennial book, Wilson Hulme records a total of 43 covers used on July 1, 1851, which is the first day they were valid for postage. 1851 Issue first day covers rarely appear at auction -- the last time we offered one was in our Martin sale in March 2005.

Ex Jessup. With copy of 1962 P.F. certificate.

Previous Offerings of this Stamp or Cover

This is the only time this lot has been offered at StampAuctionNetwork

StampAuction NETWORK

NEXT

PREVIOUS

Highest Price Paid for this Example Stamp or Cover
Sold by Robert A. Siegel Auction Galleries, Inc.
Sale **1119** as Lot **526** on **2016-03-16**
SOLD For **US$ 10,030 (8,500 + 1,530 BP)**

Previous Offerings of this Stamp or Cover
This is the only time this lot has been offered at StampAuctionNetwork

StampAuction NETWORK



US-10A-C-7

3c Orange Brown, Ty. II (10A). Positions 8-10R5E, horizontal strip of three from the upper right corner of Plate 5 Early, used with **12c Black (17),** both tied by neat red circular grid cancels, matching "New-York Aug. 23" (1851) circular datestamp on blue folded cover **to Lyon, France,** sent via New York & Havre Line steamer *Humboldt* on Aug. 23 with ship-name directive at bottom left, arriving Le Havre Sep. 4, red "Outre-Mer Le Havre 4 Sept. '51" arrival datestamp, "6" decimes due, a few scattered age bleaching spots of little consequence

VERY FINE. A BEAUTIFUL COMBINATION OF THE 1851 3-CENT ORANGE BROWN STRIP OF THREE AND 12-CENT 1851 ON A COVER TO FRANCE VIA AMERICAN PACKET DIRECT.

The 21c franking on this Payen correspondence cover was sufficient for carriage via England and represents a 1c overpayment of the American Packet Direct route. Correspondents sometimes intentionally overpaid the 20c rate even when directing the letter via American Packet in order to ensure carriage on either steamship.

NEXT
PREVIOUS

Highest Price Paid for this Example Stamp or Cover

Sold by Robert A. Siegel Auction Galleries, Inc.
Sale **1217** as Lot **557** on **2020-03-03**
SOLD For **US$ 9,440 (8,000 + 1,440 BP)**



US-10A-C-8

3c Orange Brown, Ty. II (10A), Position 58R1E, ample margins to touched at top, affixed with **additional red sealing wax to secure the stamp** and tied by grid cancel, blue **"Baltimore Jul. 1" (1851) First Day of Issue** circular datestamp on blue folded letter to New York, manuscript *"Paid"* at lower left, letter clearly datelined July 1, 1851 and relates to a deposit of silver dollars, stamp with some slight puckering from the sealing wax

VERY FINE. A BEAUTIFUL AND RARE FIRST DAY COVER OF THE 1851 3-CENT ORANGE BROWN USED FROM BALTIMORE, MARYLAND. THIS IS THE ONLY CONFIRMED FIRST DAY USE FROM BALTIMORE.

Three new stamps--1c, 3c and 12c denominations-- were necessary after postage rates were revised by Congress during the Fillmore administration. Effective July 1, 1851, the basic rates became 1c for newspapers and circulars (with a distance escalation until 1852), 1c for drop letters and carrier fees, 3c for domestic letters sent up to 3,000 miles, and 6c for letters sent over 3,000 miles. Prepayment by stamps or stamped envelopes was not made compulsory until 1855, but for the first time there were higher rates for letters sent unpaid -- 5c instead of 3c, and 10c instead of 6c. The

Previous Offerings of this Stamp or Cover

This is the only time this lot has been offered at StampAuctionNetwork

StampAuction NETWORK

NEXT

PREVIOUS

combination of convenience and the financial incentive to prepay postage led to a rapid increase in stamp use and popularity.

Under Postmaster General Nathan K. Hall, the contract to print the 1851 Issue was awarded to the Philadelphia firm of Toppan, Carpenter, Casilear & Co. (Casilear retired in October 1854, but his name was included in plate imprints as late as 1857). To start, only the 1c, 3c and 12c (and the General Issue Carrier stamps) were produced. A 10c stamp was added in 1855 to meet the new transcontinental rate, and a 5c stamp was added in 1856 for use on transatlantic mail. The firm's original six-year contract was extended to 1861, during which time stamps were perforated and three new denominations were issued (24c, 30c and 90c), for a total of eight different stamps under Toppan Carpenter's contract.

All three 1851 Issue stamps were supplied to certain post offices on or before July 1, 1851, the first day of the new rates. The census of 1851 First Day Covers published by Wilson Hulme in 2006 (*The 1851 Issue of United States Stamps: A Sesquicentennial Retrospective*, USPCS) tallied 45 covers from 23 cities in 11 states (one in the count was postmarked by the Louisville & Cincinnati Mail Line route agent). Only two of the 45 covers have 1c stamps and the other 43 have 3c stamps. There are currently are no 12c July 1 covers known.

The Hulme census illustrates five covers from Baltimore, but four of these are either printed circulars dated July 1, 1851 (which were frequently mailed at a later date) or have no confirming evidence of 1851 usage other than an Orange Brown stamp from Plate 1E. This is the only Baltimore cover that can be definitively identified as a First Day use.

After the 1851 stamps were released, problems with the adhesive quality of the gum were reported. An editorial in the *Philadelphia Public Ledger,* Wednesday, July 16, 1851, states: "The Three Cents Postage Stamps are in many cases nearly useless for the want of sufficient gum to make them stick. Some of them will not adhere, and all of them cause an unnecessary consumption of time to make them do so. This is a matter of complaint with many of our men of business, and one which could easily be removed by the manufacturer."

With March 31, 1947 note of authenticity from Dr. Carroll Chase on back

StampAuction NETWORK

NEXT

PREVIOUS

Highest Price Paid for this Example Stamp or Cover

Sold by Robert A. Siegel Auction Galleries, Inc.
Sale **1242** as Lot **152** on
SOLD For **US$ 8,850 (7,500 + 1,350 BP)**



US-10A-C-9

3c Orange Brown, Type II (10A). Beautiful glowing color, small adherence in left margin, margins to just in at right, tied by bold blue "2cts" in circle handstamp with matching **"TROY & NEW YORK/STEAM BOAT"** framed handstamp and "Troy N-Y Aug. 25" circular datestamp on cover to Buffalo N.Y., "2cts" marking is obliterated with a blue grid of the same size and *"Due* 7cts" struck to left

Previous Offerings of this Stamp or Cover

H.R. Harmer GPN, Inc.
Sale No:**3035** , Lot No:**15** , Offered:**2020-08-07**
10A, 1851 3c Orange brown, Type II, tied on envelope addressed to Buffalo by strike of blue circular "2cts" grid with accompanying Troy NY Aug 25 cds and boxed "Troy & New York Steamboat." handstamp, stamp overstruck with circular grid. ms "Due" and circled "7cts" (to make up the 10c rate to Buffalo) handstamp applied at Troy, two-margined stamp with intense color, envelope with some trivial light edge wear, Very Fine and likely a unique usernProvenance: Louis Grunin
SOLD For US$ 2,478 (2,100 + 378 BP)

StampAuction NETWORK

NEXT

PREVIOUS

Highest Price Paid for this Example Stamp or Cover
Sold by Robert A. Siegel Auction Galleries, Inc.
Sale **1106** as Lot **3027** on **2015-06-25**
SOLD For **US$ 8,850 (7,500 + 1,350 BP)**

Previous Offerings of this Stamp or Cover
This is the only time this lot has been offered at StampAuctionNetwork



US-10A-C-10

3c Orange Brown, Ty. II (10A). Position 45L1E, large margins to clear including part of adjoining stamp at bottom, cancelled by two strikes of grid in a mixture of red and black inks, similar perfect strike of intense red **"Chicago Ill. Jul. 1" (1851) First Day of Issue** circular datestamp on blue folded letter to New York, clear manuscript date inside, light horizontal file fold well away from stamp

EXTREMELY FINE. THIS IS WITHOUT QUESTION ONE OF THE FINEST FIRST DAY COVERS BEARING THE 3-CENT 1851 ISSUE. ONLY THREE ARE RECORDED USED FROM CHICAGO.

In his census in the 1851 Sesquicentennial book, Wilson Hulme recorded a total of 43 covers used on July 1, 1851, which is the first day they were valid for postage, including three used from Chicago. One of these has a heavy manuscript cancel.

Offered to the market for the first time since a March 1977 Kaufmann sale. With 1970 P.F. certificate

NEXT
PREVIOUS

Highest Price Paid for this Example Stamp or Cover

Sold by Robert A. Siegel Auction Galleries, Inc.
Sale **996** as Lot **3065** on **2010-10-21**
SOLD For **US$ 8,850 (7,500 + 1,350 BP)**



US-10A-C-11

3c Orange Brown, Ty. II (10A). Two strips of three, one a left sheet-margin strip, deep rich color, both tied by **red** circular grids, matching **"U.S. Express Mail N.Y. N York 19 Dec."** route agent's circular datestamp on folded cover to Boston, manuscript *"Paid"* notation and docketed on back *"New York 19th Dec. 1851 Clary & Co"*, file folds thru both strips and inconsequential small nicks in sheet margin of top strip and in bottom margin of bottom strip

A SPECTACULAR SIX-TIMES RATE NEW YORK U.S. EXPRESS MAIL COVER TO BOSTON, FRANKED WITH TWO STRIPS OF THE 1851 3-CENT ORANGE BROWN.

While pairs of the 3c Orange Brown on cover are sometimes encountered, strips of three or larger are rare, particularly paying a domestic rate. The census of 3c 1851-57 stamps paying multiple domestic rates compiled by William K. McDaniel and published in the 1851 Sesquicentennial book contains only two examples bearing multiples of No. 10 or 10A. Both of these examples are franked with three pairs paying a multiple of the over-3,000 miles rate. This cover does not appear in the census. This is the largest on-cover franking we have offered since the strip of six and pair on cover to Liverpool in our 1998 Sevenoaks sale

Previous Offerings of this Stamp or Cover

Robert A. Siegel Auction Galleries, Inc.
Sale No:**1216** , Lot No:**83** , Offered:**2020-02-25**

3c Orange Brown, Ty. II (10A). Two horizontal strips of three, one a **left sheet-margin** strip, deep rich color, both tied by **red** circular grid cancels, matching **U.S. Express Mail N.Y. N York 19 Dec.**&#65533; route agent&#65533;s circular datestamp on bluish folded cover to Boston, manuscript *Paid*&#65533; notation and docketed on back *New York 19th Dec. 1851 Clary & Co*&#65533;, file folds thru both strips

A SPECTACULAR SIX-TIMES RATE NEW YORK U.S. EXPRESS MAIL COVER TO BOSTON, FRANKED WITH TWO STRIPS OF THE 1851 3-CENT ORANGE BROWN.

While pairs of the 3c Orange Brown on cover are sometimes encountered, strips of three or larger are rare, particularly paying a domestic rate. The census of 3c 1851-57 stamps paying multiple domestic rates compiled by William K. McDaniel and published in the 1851 Sesquicentennial book contains only two examples bearing multiples of No. 10 or 10A. Both of these examples are franked with three pairs paying a multiple of the over-3,000 miles rate. This cover does not appear in the census. This is the largest on-cover franking we have offered since the strip of six and pair (with brush cancel) on cover to Liverpool in our 1998 Sevenoaks&#65533; sale.

Ex Wagshal. With 2010 P.F. certificate
SOLD For US$ 4,720 (4,000 + 720 BP)

Robert A. Siegel Auction Galleries, Inc.
Sale No:**1242** , Lot No:**158** , Offered:

3c Orange Brown, Type II (10A). Two horizontal strips of three, one a **left sheet-margin** strip, deep rich color, both tied by **red** circular grid cancels, matching **"U.S. Express Mail N.Y. N York 19 Dec." route agent&#65533;s** circular datestamp on bluish folded cover to Boston, manuscript *"Paid*&#65533; notation and docketed on back *"New York 19th Dec. 1851 Clary & Co"*, file folds thru both strips

SOLD For US$ 4,720 (4,000 + 720 BP)

StampAuction NETWORK

NEXT

PREVIOUS

Highest Price Paid for this Example Stamp or Cover
Sold by Matthew Bennett International
Sale **302** as Lot **3043** on **2006-03-16**
SOLD For **US$ 7,375 (6,250 + 1,125 BP)**

Previous Offerings of this Stamp or Cover
This is the only time this lot has been offered at StampAuctionNetwork

StampAuction NETWORK

US-10A-C-12

18kr light blue (Michel 10a). Two singles, each with virtually four framelines, used with **9kr carmine rose (Mi. 9a)**, cancelled three of four strikes "Calw, 10.8 (5)9" c.d.s. on folded letter **to Ebenezer, N.Y., U.S.A.** red "Aachen 25 Cts, 12/9" and "N.York 30 Br. Pkt, Paid, Sep 26" c.d.s.s., backstamped "Coblenz/12 9 * 1./Coeln" railroad postmark, manuscript "wf 45" rating with the "45" changed to "39k= 11 sgr", Extremely Fine and choice cover from the "Eben-Ezer" correspondence. Scott 12 **(Photo).**
Estimate 6,000 - 8,000

Expertization: **1965 R.P.S.L. and 1976 Thoma Certificates.**

Provenance: **Hopfinger, Burrus.**

NEXT

PREVIOUS

Highest Price Paid for this Example Stamp or Cover

Sold by Robert A. Siegel Auction Galleries, Inc.
Sale **989** as Lot **54** on **2010-06-19**
SOLD For **US$ 7,375 (6,250 + 1,125 BP)**

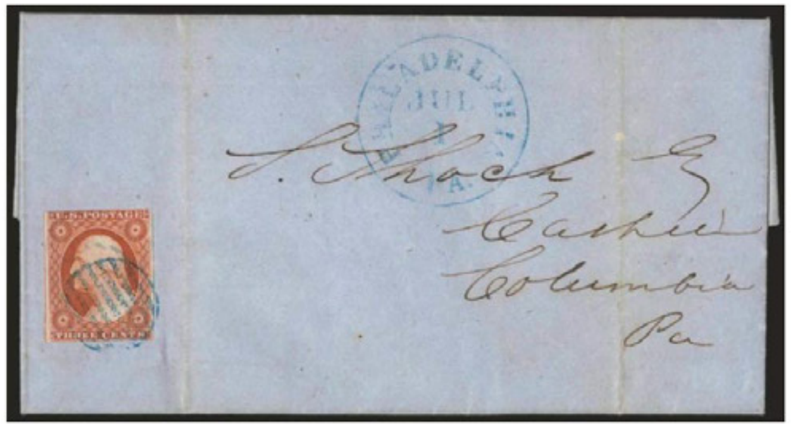

US-10A-C-13

3c Orange Brown, Ty. II (10A). Three large margins showing part of adjacent stamp at left, just into frameline at top, tied by neat blue grid, matching **"Philadelphia Pa. Jul. 1" (1851) first day of issue** circular datestamp on blue folded printed bank notice with manuscript yeardate, to Columbia Pa., vertical file folds clear of stamp and markings

VERY FINE AND DESIRABLE COVER FROM THE FIRST DAY OF THE 1851 ISSUE.

In his census in the 1851 Sesquicentennial book, Wilson Hulme records a total of 43 covers used on July 1, 1851, which is the first day they were valid for postage.

With 1974 American First Day Cover Society certificate

Previous Offerings of this Stamp or Cover

Robert A. Siegel Auction Galleries, Inc.
Sale No:**1023** , Lot No:**2502** , Offered:**2012-04-24**

3c Orange Brown, Ty. II (10A). Three large margins showing part of adjacent stamp at left, just into frameline at top, tied by neat blue grid cancel, matching **"Philadelphia Pa. Jul. 1" (1851) first day of issue** circular datestamp on blue folded printed bank notice with manuscript yeardate, to Columbia Pa., vertical file folds clear of stamp and markings

VERY FINE AND DESIRABLE 3-CENT 1851 COVER POSTMARKED AT PHILADELPHIA ON THE FIRST DAY OF THE 1851 ISSUE.

In his census in the 1851 Sesquicentennial book, Wilson Hulme recorded a total of 43 covers used on July 1, 1851, which is the first day they were valid for postage.

With 1974 AFDCS certificate. Scott Retail $12,500.00
SOLD For US$ 6,195 (5,250 + 945 BP)

StampAuction NETWORK

NEXT

PREVIOUS

Highest Price Paid for this Example Stamp or Cover
Sold by Robert A. Siegel Auction Galleries, Inc.
Sale **1242** as Lot **151** on
SOLD For **US$ 7,375 (6,250 + 1,125 BP)**

Previous Offerings of this Stamp or Cover
This is the only time this lot has been offered at StampAuctionNetwork



US-10A-C-14

3c Orange Brown, Type II (10A). Bright shade, tiny scissors-cut in top left margin, ample margins to clear, tied by beautifully bold strike of blue **"TROY & NEW YORK/STEAM BOAT"** framed handstamp, matching "2cts" in circle also well-struck on Sep. 1851 blue folded letter to Lansingsburgh N.Y.

Highest Price Paid for this Example Stamp or Cover
Sold by Robert A. Siegel Auction Galleries, Inc.
Sale **1217** as Lot **604** on **2020-03-03**
SOLD For **US$ 5,900 (5,000 + 900 BP)**

Previous Offerings of this Stamp or Cover
This is the only time this lot has been offered at StampAuctionNetwork

StampAuction NETWORK



US-10A-C-15

3c Orange Brown, Ty. I (10A). Full to clear margins all around, wonderful depth of color and proof-like impression, tied by bold dark blue **"Due WAY 1c" in frame with integral grid,** an extremely rare marking created to cancel the stamp and indicate the way fee in one operation, matching "Mobile Ala. Jan. 21" (1852) circular datestamp on greenish folded cover to Providence R.I., probably originated in New Orleans

EXTREMELY FINE. ONE OF THE FINEST EXAMPLES OF THIS RARE MOBILE "DUE WAY" MARKING.

Ex Emerson and Dr. Graves ("Argentum").

NEXT

PREVIOUS

Highest Price Paid for this Example Stamp or Cover

Sold by Spink New York
Sale **125** as Lot **58** on **2010-07-21**
SOLD For **US$ 5,400 (4,500 + 900 BP)**



US-10A-C-16

Previous Offerings of this Stamp or Cover

Robert A. Siegel Auction Galleries, Inc.
Sale No:**1136** , Lot No:**1086** , Offered:**2016-10-05**
3c Orange Brown, Ty. II (10A). Horizontal pair, large even margins including **top sheet margin,** right stamp has **double transfer,** intense shade and proof-like impression, tied by clear strike of "Sacramento City Cal. 1 Mar." (1852) circular datestamp on brown cover to Troy Vt., Extremely Fine Gem pair on a beautiful 6c transcontinental rate cover, ex Brown, with 1989 P.F. certificate
SOLD For US$ 2,950 (2,500 + 450 BP)

StampAuction NETWORK

NEXT

#10A, 3c Orange brown, Ty. II, an absolutely superb top sheet-margin horizontal pair, with large margins all around, including showing small parts of the adjoining stamps at bottom, plus its color and impression are spectacularly intense on bright fresh paper, beautifully tied to an immaculate buff colored cover to Vermont by a "Sacramento City, Cal./1 Mar" balloon c.d.s., small bit of back flap missing, extremely fine; a gorgeous cover in optimal quality; 1989 PF certificate as #10, before the two types were differentiated in Scott.; *ex-Lehman, Renard.*

PREVIOUS

Highest Price Paid for this Example Stamp or Cover
Sold by Robert A. Siegel Auction Galleries, Inc.
Sale **1224** as Lot **41** on **2020-06-30**
SOLD For **US$ 5,310 (4,500 + 810 BP)**

Previous Offerings of this Stamp or Cover
This is the only time this lot has been offered at StampAuctionNetwork

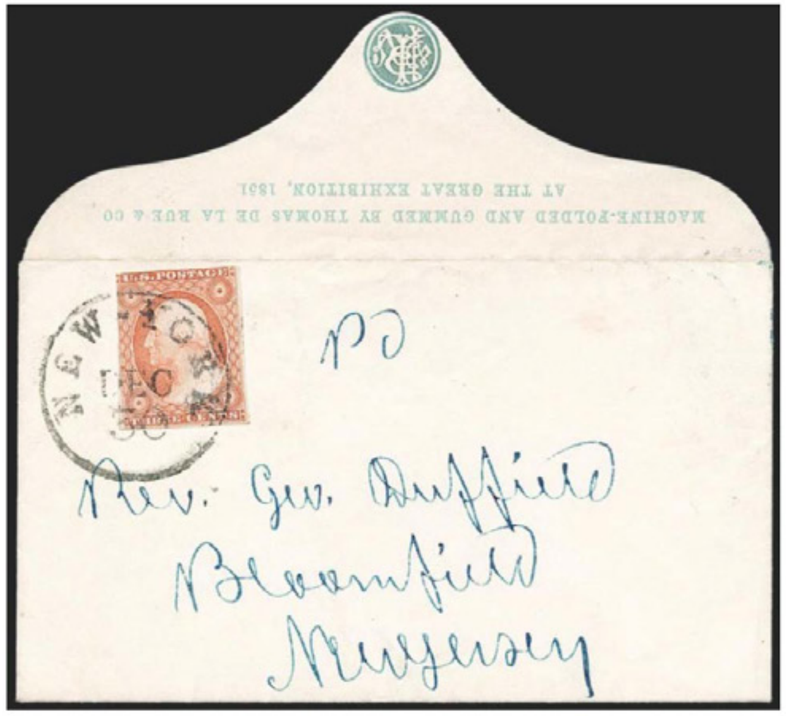

US-10A-C-17

3c Orange Brown, Ty. II (10A). Position 65R5E (Hulme note), two full margins, slightly in other sides, bright shade, tied by single clear strike of "New-York Dec. 30" (1851) circular datestamp on small envelope with **imprint on backflap "MACHINE-FOLDED AND GUMMED BY THOMAS DE LA RUE & CO. AT THE GREAT EXHIBITION, 1851" with "DLR" embossed cameo seal,** addressed in blue manuscript to Rev. George Duffield, Bloomfield, New Jersey

EXTREMELY FINE. THE ONLY RECORDED EXAMPLE OF DE LA RUE'S 1851 GREAT EXHIBITION IMPRINT ENVELOPE USED WITH UNITED STATES POSTAGE -- THIS IS THE WORLD'S FIRST MACHINE-MADE ENVELOPE, AN OBJECT THAT ONLY BECAME UBIQUITOUS WITH THE POSTAL REFORMS INITIATED BY GREAT BRITAIN, WHICH REMOVED THE CHARGE FOR AN EXTRA SHEET

NEXT
PREVIOUS

OF PAPER.

The world's first machine-made envelopes were manufactured and sold at the Thomas de la Rue stand during the 1851 Great Exhibition in London. The De La Rue firm hosted a large exhibit in the British area, displaying examples of their work, including the crowd-drawing "working envelope folding machine... designed by Warren de la Rue so that it would fold, gum, forward and deliver the envelopes all of which had formerly been carried out by hand" (*The Postal History of the Crystal Palace,* Maurice H. Bristow). According to information given by De La Rue to the late W. Wilson Hulme II, which is now in the possession of Ken Lawrence, Warren de la Rue had improved an earlier envelope folding machine invented by Edwin Hill, brother of postal reform advocate Sir Rowland Hill.

This particular envelope must have been brought home to the United States by an American fairgoer, then mailed from New York City in December 1851, prepaid with the 3c Orange Brown imperforate stamp from the new issue of July 1851. The addressee was a hymn writer and abolitionist. Bristow estimates that fewer than a half-dozen examples of the imprinted envelope are known. This is the only one with a U.S. stamp.

Ex Hulme

StampAuction NETWORK

NEXT

PREVIOUS

Highest Price Paid for this Example Stamp or Cover

Sold by Robert A. Siegel Auction Galleries, Inc.
Sale **1217** as Lot **616** on **2020-03-03**
SOLD For **US$ 5,015 (4,250 + 765 BP)**

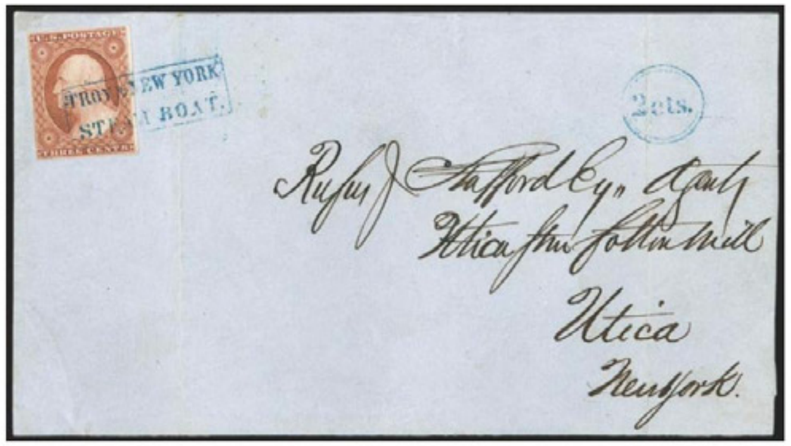

US-10A-C-18

3c Orange Brown, Ty. II (10A). Bright shade, ample to large margins all around, tied by bold strike of blue framed **"Troy & New York Steam Boat"** handstamp, matching "2cts" in circle, on blue folded cover to Utica N.Y., docketing on back dated Oct. 8, 1851

EXTREMELY FINE. THIS IS THE LATEST RECORDED USE OF THE TROY & NEW YORK STEAM BOAT MARKING WITH THE "2CTS" RATE HANDSTAMP ON A COVER WITH STAMPS.

This cover is illustrated and described in detail on pp. 232-234 of Vol. II of Ashbrook's *The United States One Cent Stamp of 1851-57*. The "Troy & New York Steam Boat" framed marking was used on letters received at Troy from non-contract steamboats carrying mail on the Hudson River. The 2c marking indicates the amount charged by the Troy postmaster, but as recently explained by Daniel J. Ryterband (*Chronicle* 263), there was no official justification for assessing this fee. In late 1851 or early 1852, the practice of collecting the additional 2c was discontinued.

Ex Richey, Malcolm and Hall.

Previous Offerings of this Stamp or Cover

This is the only time this lot has been offered at StampAuctionNetwork

StampAuction NETWORK

NEXT

PREVIOUS

Highest Price Paid for this Example Stamp or Cover
Sold by Robert A. Siegel Auction Galleries, Inc.
Sale **1242** as Lot **159** on
SOLD For **US$ 4,425 (3,750 + 675 BP)**

Previous Offerings of this Stamp or Cover
This is the only time this lot has been offered at StampAuctionNetwork

StampAuction NETWORK



US-10A-C-19

3c Orange Brown, Type II (10A). Horizontal strip of four, full margins to just in at a couple of places, left stamp small scrape in top margin, tied by large 9-bar oval grid cancels with "San Francisco Cal. 18 Apr." (1852) circular datestamp on docketed dark buff cover to Circleville O., original letter enclosure datelined at San Francisco *"April 1852"*

NEXT

PREVIOUS

Highest Price Paid for this Example Stamp or Cover

Sold by H.R. Harmer GPN, Inc.
Sale **3039** as Lot **6** on **2020-12-10**
SOLD For **US$ 4,130 (3,500 + 630 BP)**



US-10A-C-20

10A, 1851 3c Orange brown, Type II, stunning top right corner margin single (10R1E) with wide margins the other sides tied on an envelope addressed to Hendrysburgh Ohio by strong strike of red "St Clairsville O. Oct 19" cds, envelope an imperceptible sealed break top left, an Extremely Fine 3c 1851 cover in every respectrnProvenance: Saul Newbury (R.A. Siegel Sale 240, 1961)rnLouis Grunin (Christie's-NY, Part I, 1987)

Previous Offerings of this Stamp or Cover

This is the only time this lot has been offered at StampAuctionNetwork

StampAuction NETWORK

NEXT

PREVIOUS

Highest Price Paid for this Example Stamp or Cover
Sold by Robert A. Siegel Auction Galleries, Inc.
Sale **1016** as Lot **992** on **2011-11-16**
SOLD For **US$ 3,186 (2,700 + 486 BP)**

Previous Offerings of this Stamp or Cover
This is the only time this lot has been offered at StampAuctionNetwork

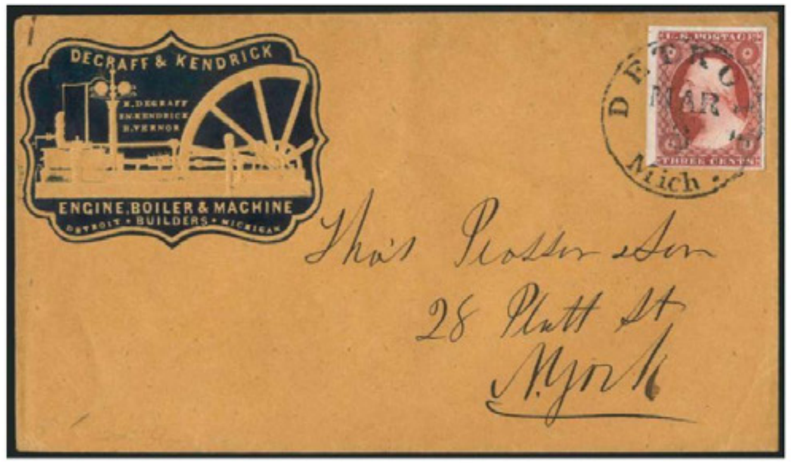

US-10A-C-21

3c Orange Brown, Ty. II (10A). Large to huge margins, deep rich color, tied by "Detroit Mich. Mar. 3" circular datestamp on cover with **blue DeGraff & Kendrick Boiler and Machine Builder's embossed corner card** cover to New York, Extremely Fine, a beautiful cover

Highest Price Paid for this Example Stamp or Cover

Sold by Robert A. Siegel Auction Galleries, Inc.
Sale **1144** as Lot **82** on **2016-12-13**
SOLD For **US$ 3,068 (2,600 + 468 BP)**



US-10A-C-22

3c Orange Brown, Ty. II, Rouletted (10A var). Unofficially rouletted on all sides, rich color, large margins to just touched, tied by well-struck **blue** "University of Va. Sep. 30" circular datestamp on cover to New Glasgow Va., cover with some light toning

VERY FINE. AN EXTREMELY RARE EXAMPLE OF THE 3-CENT ORANGE BROWN 1851 ISSUE WITH ROULETTES, WHICH MAY BE UNIQUE.

This is the first Orange Brown we have offered with roulettes since keeping computerized records. All of the examples in the Hulme, Wagshal and other significant sales of 3c 1851 collections have been from Scott 11 or 11A.

With 2010 P.F. certificate

Previous Offerings of this Stamp or Cover

Robert A. Siegel Auction Galleries, Inc.
Sale No:**1051** , Lot No:**1376** , Offered:**2013-07-23**

3c Orange Brown, Ty. II, Rouletted (10A var). Unofficially rouletted on all sides, rich color, large margins to just touched, tied by well-struck **blue** "University of Va. Sep. 30" circular datestamp on cover to New Glasgow Va., cover with some light toning

VERY FINE. AN EXTREMELY RARE EXAMPLE OF THE 3-CENT ORANGE BROWN 1851 ISSUE WITH ROULETTES, WHICH MAY BE UNIQUE.

This is the first Orange Brown we have offered with roulettes since keeping computerized records. All of the examples in the Hulme, Wagshal and other significant sales of 3c 1851 collections have been from Scott 11 or 11A.

With 2010 P.F. certificate
SOLD For US$ 2,124 (1,800 + 324 BP)

StampAuction NETWORK

NEXT

PREVIOUS

Highest Price Paid for this Example Stamp or Cover
Sold by Robert A. Siegel Auction Galleries, Inc.
Sale **1144** as Lot **243** on **2016-12-13**
SOLD For **US$ 3,068 (2,600 + 468 BP)**

Previous Offerings of this Stamp or Cover
This is the only time this lot has been offered at StampAuctionNetwork



US-10A-C-23

3c Orange Brown, Ty. II (10A). Position 72L2E, large margins to just in at top left, small scissors-cut in bottom margin prior to use, deep rich color, tied by "Brunswick Me. 3 Paid Mar. 25" circular datestamp on brown cover **to U.S. Ship 'Saratoga' via Naval Lyceum and sent to recipient in Hong Kong via Macao,** clear strike of **"U.S. Naval Lyceum" full-rigged sailing ship** handstamp at left, docketed at top *"Recd. Hong Kong Jan. 5, 1853 pr. (coal ship) Gertrude, Macao"*, minor edgewear, top flap expertly reattached

VERY FINE. A RARE USE OF THE 3-CENT 1851 ORANGE BROWN STAMP ON A COVER SENT VIA THE U.S. NAVAL LYCEUM TO THE RECIPIENT IN HONG KONG.

This oval handstamp depicting a full-rigged ship was applied to mail forwarded to naval personnel from the the U.S. Naval Lyceum in Brooklyn at no additional charge. In the case of this letter, it took nine months to reach the recipient.

NEXT
PREVIOUS

Highest Price Paid for this Example Stamp or Cover
Sold by Matthew Bennett International
Sale **302** as Lot **3042** on **2006-03-16**
SOLD For **US$ 2,478 (2,100 + 378 BP)**

Previous Offerings of this Stamp or Cover
This is the only time this lot has been offered at StampAuctionNetwork

StampAuction NETWORK

US-10A-C-24

18kr light blue (Michel 10a). Four full framelines, cancelled one of two strikes "Kunzelsau, 14/3, 59" c.d.s. on tiny folded letter **to London, England**, red boxed "P.D.", Baden-Strasbourg railway octagon (15.3) and red London receiver (17.3), backstamped Heilbronn (14.3), Baden (15.3) and Paris-Calais railroad (16.3), Very Fine and spectacular miniature cover. *Postage was 6kr internal and 12kr to London.* Scott 12 **(Photo). Estimate 2,500 - 3,500**

NEXT

PREVIOUS

Highest Price Paid for this Example Stamp or Cover

Sold by Robert A. Siegel Auction Galleries, Inc.
Sale **1189** as Lot **1008** on **2018-10-23**
SOLD For **US$ 2,360 (2,000 + 360 BP)**



US-10A-C-25

Frontera P.O. Feb 18th 1852 Texas **Manuscript Postmark. Clearly written in magenta ink with matching pen strokes on 3¢ Orange Brown, Type II (10A), extraordinary rich color and proof-like impression, margins slightly cut in, on cover to Col. Charles K. Gardner in Washington, D.C., from his son Lieut. George Clinton Gardner, directive *via Santa F*¢, all four edges have been trimmed and resealed but the flaps appear to be original, Very Fine appearance, Lieut. Gardner was a member of the U.S. and Mexican Boundary Survey, Frontera was the location of an astronomical observatory built for Commissioner John P. Bartlett to collect data for boundary survey standards, the post office operated for eleven months from April 17, 1851, to March 12, 1852 (a flood destroyed the building in June 1852), only five covers are reported with the Frontera postmark (both Texas and New Mexico designations)**

Estimate

Previous Offerings of this Stamp or Cover

This is the only time this lot has been offered at StampAuctionNetwork

StampAuction NETWORK

NEXT

PREVIOUS

Highest Price Paid for this Example Stamp or Cover

Sold by Schuyler J. Rumsey Philatelic Auctions
Sale **100** as Lot **2016** on **2021-12-10**
SOLD For **US$ 1,955 (1,700 + 255 BP)**

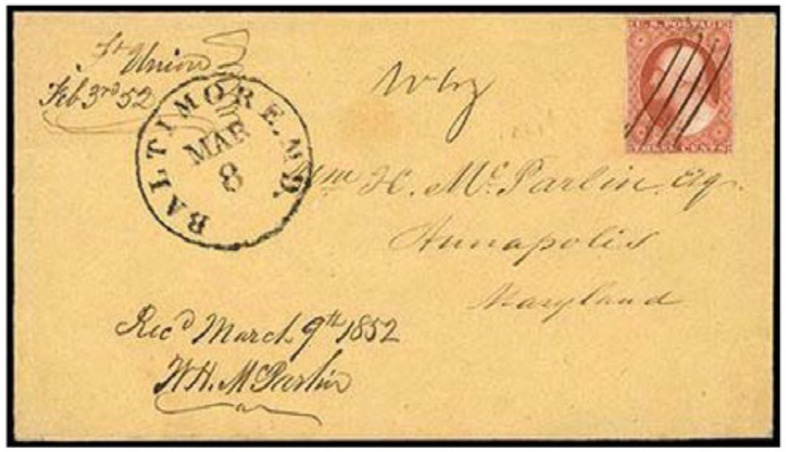

US-10A-C-26

"Fort Union, Feb 3rd 52". Manuscript New Mexico Territory military postmark with matching pen strokes just tying **3¢ orange brown (10A)**, large margins to touched, on 1852 buff cover to Annapolis Md., sharp "Baltimore, Md. Mar 8" cds and manuscript "***Way***" rating, cover was sent by Assistant Surgeon Thomas McParlin and docketed "Recd March 9th 1852, W.H. McParlin", **Extremely Fine and remarkable use,** *ex-Chase, Ball, Walske*.
Estimate; $1,500 - 2,000.

THE EARLIEST RECORDED FULL STAMPED COVER FROM NEW MEXICO TERRITORY.

Fort Union, was located close to the Santa Fe trail in north eastern New Mexico. Its main functions was to provide military escorts to the monthly mails between Santa Fe and Independence, Missouri. This letter was carried under the first Waldo, Hall mail contract.

Three modes of transport were used:
1. By wagon: Fort Union depart 3 February 1852 via Independence, to St. Louis (arrive 26 February)
2. By steamboat: St. Louis depart 27 February, via Cairo and Louisville to Wheeling, Virginia

Previous Offerings of this Stamp or Cover

Schuyler J. Rumsey Philatelic Auctions
Sale No:**97** , Lot No:**797** , Offered:**2021-07-30**
"Fort Union, Feb 3rd 52". Manuscript New Mexico Territory military postmark with matching pen strokes just tying **3¢ orange brown (10A)**, large margins to touched, on 1852 buff cover to Annapolis Md., sharp "Baltimore, Md. Mar 8" cds and manuscript "***Way***" rating, cover was sent by Assistant Surgeon Thomas McParlin and docketed "Recd March 9th 1852, W.H. McParlin", **Extremely Fine and remarkable use,** *ex-Chase, Ball, Walske*.
Estimate; $2,000 - 3,000.

THE EARLIEST RECORDED FULL STAMPED COVER FROM NEW MEXICO TERRITORY.

Fort Union, was located close to the Santa Fe trail in north eastern New Mexico. Its main functions was to provide military escorts to the monthly mails between Santa Fe and Independence, Missouri. This letter was carried under the first Waldo, Hall mail contract.

Three modes of transport were used:
1. By wagon: Fort Union depart 3 February 1852 via Independence, to St. Louis (arrive 26 February)
2. By steamboat: St. Louis depart 27 February, via Cairo and Louisville to Wheeling, Virginia
3. By railway: Wheeling via Harrisburg, to Baltimore arrive 8 March with "Way" rating and sent on to Annapolis. Est. $2,000-3,000
Opened at US$ 1,725 (1,500 + 225 BP)

StampAuction NETWORK

NEXT

PREVIOUS

3. By railway: Wheeling via Harrisburg, to Baltimore arrive 8 March with "Way" rating and sent on to Annapolis. US$1,500-2,000

StampAuction NETWORK

NEXT

PREVIOUS

Highest Price Paid for this Example Stamp or Cover

Sold by Schuyler J. Rumsey Philatelic Auctions
Sale **82** as Lot **3471** on **2018-10-13**
SOLD For **US$ 1,955 (1,700 + 255 BP)**

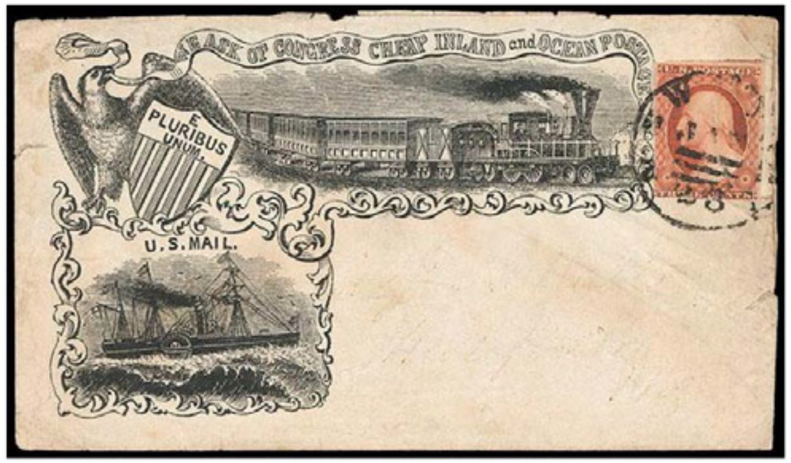

US-10A-C-27

(Propaganda) Cheap Inland and Ocean Postage. Illustrated **Barnabas Bates Postage Reform Propaganda** cover showing Steamship, Eagle with Shield & Steam Engine, bearing **3¢ orange brown (10A)** tied by "New York, Jan 23" three-bar cds, ornate imprint of "D. Felt & Hosford, Stationers" on reverse; some edge faults, address erased, **Fine and scarce example of this spectacular Barnabas Bates "Cheap Inland and Ocean Postage" propaganda design.**
Estimate; $500 - 750. Est. $500-750

Previous Offerings of this Stamp or Cover

Schuyler J. Rumsey Philatelic Auctions
Sale No:**85** , Lot No:**1239** , Offered:**2019-04-26**
(Propaganda) Cheap Inland and Ocean Postage. Illustrated **Barnabas Bates Postage Reform Propaganda** cover showing Steamship, Eagle with Shield & Steam Engine, bearing **3¢ orange brown (10A)** tied by "New York, Jan 23" three-bar cds, ornate imprint of "D. Felt & Hosford, Stationers" on reverse; some edge faults, address erased and missing backflap, **Fine and scarce example of this spectacular Barnabas Bates "Cheap Inland and Ocean Postage" propaganda design.**
Estimate; $500 - 750. Est. $500-750
SOLD For US$ 719 (625 + 94 BP)

StampAuction NETWORK

NEXT
PREVIOUS

Highest Price Paid for this Example Stamp or Cover
Sold by Robert A. Siegel Auction Galleries, Inc.
Sale **1217** as Lot **594** on **2020-03-03**
SOLD For **US$ 1,888 (1,600 + 288 BP)**

Previous Offerings of this Stamp or Cover
This is the only time this lot has been offered at StampAuctionNetwork



US-10A-C-28

3c Orange Brown, Ty. II (10A). Positions 11-13R0, horizontal strip of three, wonderful depth of color, full margins to touched or barely in at lower right, cancelled by **red grid cancels with matching "U.S. Express Mail N.Y. N York 7 Nov." (1851) route agent's** circular datestamp on blue folded cover to Boston, file fold slightly creases middle stamp, right stamp with some light wrinkling from application, still Very Fine, while pairs of the 3c Orange Brown on cover are sometimes encountered, strips of three or larger are very rare, particularly paying a domestic rate, we have offered only two covers in the past 22 years bearing a strip of three

NEXT
PREVIOUS

Highest Price Paid for this Example Stamp or Cover
Sold by Robert A. Siegel Auction Galleries, Inc.
Sale **996** as Lot **3064** on **2010-10-21**
SOLD For **US$ 1,770 (1,500 + 270 BP)**

Previous Offerings of this Stamp or Cover
This is the only time this lot has been offered at StampAuctionNetwork

StampAuction NETWORK



US-10A-C-29

3c Orange Brown, Ty. II (10A). Positions 46-47L1i, horizontal pair, large margins to just in at bottom, tied by bold strike of **blue "Paid 6"** in double-line oval, matching "Marysville Cal Apr. 17" circular datestamp on buff cover paying the 6c over 3,000 mile rate to Providence, receipt docketing on back, couple inconsequential margin nicks in pair, Extremely Fine, an outstanding and extremely rare example of the Marysville "Paid 6" handstamp on a transcontinental cover, Simpson-Alexander Rarity 10

NEXT

PREVIOUS

Highest Price Paid for this Example Stamp or Cover
Sold by Schuyler J. Rumsey Philatelic Auctions
Sale **67** as Lot **1026** on **2016-04-29**
SOLD For **US$ 1,668 (1,450 + 218 BP)**

Previous Offerings of this Stamp or Cover
This is the only time this lot has been offered at StampAuctionNetwork



US-10A-C-30

1851, 3¢ orange brown, type II. horizontal pair, positions 57-58L5E, beautiful rich color tied by neat "San Francisco Cal 1 Sep" cds on gray 1851 cover to East Pepperell Mass., manuscript "Paid" endorsement, **Very Fine.** Scott No. 10A; Estimate $500 - 750.

THIS IS THE EARLIEST RECORDED USE OF THE 3¢ 1851 ISSUE FROM SAN FRANCISCO PREPAYING THE 6¢ WEST COAST RATE. Est. $500-750

NEXT
PREVIOUS

Highest Price Paid for this Example Stamp or Cover
Sold by Robert A. Siegel Auction Galleries, Inc.
Sale **1185** as Lot **18** on **2018-06-27**

Previous Offerings of this Stamp or Cover
This is the only time this lot has been offered at StampAuctionNetwork

StampAuction NETWORK



US-10A-C-31

3c Orange Brown, Ty. II (10A). Horizontal pair, large margins to barely touched, rich color, tied by grid cancels, "Newport R.I. Aug. 9" (1851) circular datestamp on narrow cover **to Canton, China,** red **"RETURNED FOR POSTAGE"** two-line handstamp crossed out as is manuscript *"Due 39"*, manuscript *"Paid"* at top left with *"70"* rate, completely lacking any additional postal markings, minor edgewear

VERY FINE. AN EXTREMELY RARE EXAMPLE OF THE 3-CENT ORANGE BROWN ON A COVER TO CHINA. THIS IS THE FIRST WE HAVE OFFERED SINCE KEEPING COMPUTERIZED RECORDS.

The 6c postage must have been intended to pay the 3c domestic postage plus 2c shore to ship fee. It was first marked "Due 39" to make up the 45c rate via Southampton (technically it should have been treated as completely unpaid). It was then sent from Newport but returned after receiving the "Returned for Postage" handstamp. This marking matches one used in New York (See Bernard Faust collection, Siegel Sale 1181, lot 1603). Both the handstamp and the 39c payment notation were crossed out at the same time as the "70" notation was made. However, there is no indication this was actually mailed -- it lacks any New York or Boston exchange office or other markings. The cover may have been put into another envelope to avoid confusion, or the contents could have been shifted to another envelope.

NEXT
PREVIOUS

Highest Price Paid for this Example Stamp or Cover

Sold by Robert A. Siegel Auction Galleries, Inc.
Sale **1242** as Lot **157** on
SOLD For **US$ 1,652 (1,400 + 252 BP)**



US-10A-C-32

3c Orange Brown, Type II (10A). Positions 1-2/12R5E, L-shaped strip of three, ample to full margins and just in at bottom left, tied by grid cancels with "Newport R.I. Jul. 22" (1851) circular datestamp on blue folded letter to New York City, Very Fine and unusual franking, apparently for triple 3c rate, Dr. Chase notes on back

Previous Offerings of this Stamp or Cover

Schuyler J. Rumsey Philatelic Auctions
Sale No:**67** , Lot No:**1067** , Offered:**2016-04-29**

(Multiples) 1851, 3¢ orange brown, type II. Block of three, positions 1R5E-2R5E/12R5E, deep rich color, tied by three strikes of circular grid cancels on light blue 1851 folded letter to New York N.Y., matching "Newport R.I. Jul 22" cds, docketed "Paid" at top right, Chase plating on front and notes on back.
Scott No. 10A; $1,250 as strip off-cover.

This is an exceptionally early use of Plate 5E on cover, used only three days after the earliest known use on July 19th 1851. Scott $1,250 as strip off-cover

SOLD For US$ 661 (575 + 86 BP)

StampAuction NETWORK

NEXT

PREVIOUS

Highest Price Paid for this Example Stamp or Cover
Sold by Robert A. Siegel Auction Galleries, Inc.
Sale **1136** as Lot **1080** on **2016-10-05**
SOLD For **US$ 1,652 (1,400 + 252 BP)**

Previous Offerings of this Stamp or Cover
This is the only time this lot has been offered at StampAuctionNetwork



US-10A-C-33

3c Copper Brown, Ty. II (10A). Position 20L5E, large margins including **right interpane margin with centerline,** part of adjoining stamps at top and left, intense Copper Brown shade (confirmed by accompanying certificate), tied by perfect strike of **blue** "Woonsocket R.I. Aug. 19" (1851) circular datestamp on pristine cover to Worcester Mass., Extremely Fine Gem stamp on an immaculate cover, ex Grunin, with 1987 P.F. certificate

NEXT

PREVIOUS

Highest Price Paid for this Example Stamp or Cover
Sold by Robert A. Siegel Auction Galleries, Inc.
Sale **964** as Lot **113** on **2008-12-02**
SOLD For **US$ 1,652 (1,400 + 252 BP)**

Previous Offerings of this Stamp or Cover
This is the only time this lot has been offered at StampAuctionNetwork



US-10A-C-34

3c Orange Brown, Ty. II (10A). Position 28L1i, large margins to clear, tied by unusual blue **large "Paid 3" in circle** handstamp, matching "Worcester Ms. Oct. 28" circular datestamp on blue folded cover to N.H., fresh and Very Fine, scarce and desirable marking

NEXT
PREVIOUS

Highest Price Paid for this Example Stamp or Cover
Sold by Robert A. Siegel Auction Galleries, Inc.
Sale **1217** as Lot **514** on **2020-03-03**
SOLD For **US$ 1,534 (1,300 + 234 BP)**

Previous Offerings of this Stamp or Cover
This is the only time this lot has been offered at StampAuctionNetwork



US-10A-C-35

3c Orange Brown, Ty. II (10A). Position 41L5E, huge sheet margin at left with **part imprint but no plate number,** other margins full to barely in, rich color, tied by small "PAID" grid cancel, red "Boston 16 Aug. 3cts" (1851) integral-rate circular datestamp on folded cover to Saybrook Conn., Very Fine, on-cover examples of this position showing the absence of a plate number in the early state of Plate 5 are very rare, ex Dr. Chase, Dr. Amonette, Dr. Morris and Rose

NEXT

PREVIOUS

Highest Price Paid for this Example Stamp or Cover

Sold by Robert A. Siegel Auction Galleries, Inc.
Sale **996** as Lot **3038** on **2010-10-21**
SOLD For **US$ 1,534 (1,300 + 234 BP)**



US-10A-C-36

3c Orange Brown, Ty. II (10A var). Four covers and three stamps, picked to demonstrate some of the more intense shade varieties of this issue, incl. cover and single of **Intense Orange Brown,** cover and single of **Deep Orange Brown,** pair on cover and single of **Copperish Orange Brown,** and cover approaching Deep Orange Brown, red and blue circular datestamps incl. Pawtucket R.I., Romney N.Y. and Chicago, only one single with a pen cancel, Very Fine and an excellent group for reference, ex Amonette

Previous Offerings of this Stamp or Cover

This is the only time this lot has been offered at StampAuctionNetwork

StampAuction NETWORK

NEXT

PREVIOUS

Highest Price Paid for this Example Stamp or Cover
Sold by Matthew Bennett International
Sale **257** as Lot **3748** on **2003-02-08**
SOLD For **US$ 1,475 (1,250 + 225 BP)**

Previous Offerings of this Stamp or Cover
This is the only time this lot has been offered at StampAuctionNetwork

StampAuction NETWORK

US-10A-C-37

1863, 10¢ milky blue, "frame lines" (10a). Type I top row single showing full framelines at top and right, nearly half at bottom and traces at left, tied by "McKinley Ala. May 24" c.d.s. on cover to a surgeon at Columbus Ga., Very Fine **(Photo). $2,500** Scott $2,500

NEXT

PREVIOUS

Highest Price Paid for this Example Stamp or Cover
Sold by Robert A. Siegel Auction Galleries, Inc.
Sale **996** as Lot **3026** on **2010-10-21**
SOLD For **US$ 1,416 (1,200 + 216 BP)**

Previous Offerings of this Stamp or Cover
This is the only time this lot has been offered at StampAuctionNetwork

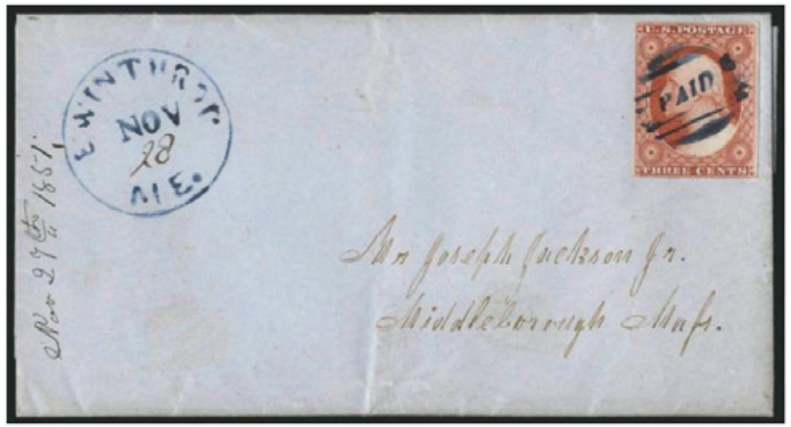

US-10A-C-38

3c Orange Brown, Ty. II (10A). Position 67L0 with **two lines recut upper left and one line recut lower right**, bright color, margins clear to barely touching at bottom left, cancelled by **blue italic "Paid"** in grid, matching "E. Winthrop Me. Nov. 28" circular datestamp with date in manuscript, on folded letter to Middleborough Mass., Very Fine and choice, a fresh cover with a scarce town and an unusual combination of recuts -- found on only four positions of the Orange Brown plates, ex Newbury and Oakley

NEXT

PREVIOUS

Highest Price Paid for this Example Stamp or Cover
Sold by Robert A. Siegel Auction Galleries, Inc.
Sale **996** as Lot **3046** on **2010-10-21**
SOLD For **US$ 1,416 (1,200 + 216 BP)**

Previous Offerings of this Stamp or Cover
This is the only time this lot has been offered at StampAuctionNetwork

StampAuction NETWORK



US-10A-C-39

3c Orange Brown, Ty. II (10A). Position 93R2E, clear margins, rich color, cancelled by small **green** grid, matching "Columbia Va. 29 Nov." circular datestamp on small ornate lady's cover to Gravel Hill Va., some inconsequential light cover staining, overall Very Fine, a beautiful cover

NEXT

PREVIOUS

Highest Price Paid for this Example Stamp or Cover

Sold by Robert A. Siegel Auction Galleries, Inc.
Sale **996** as Lot **3051** on **2010-10-21**
SOLD For **US$ 1,298 (1,100 + 198 BP)**

Previous Offerings of this Stamp or Cover

This is the only time this lot has been offered at StampAuctionNetwork

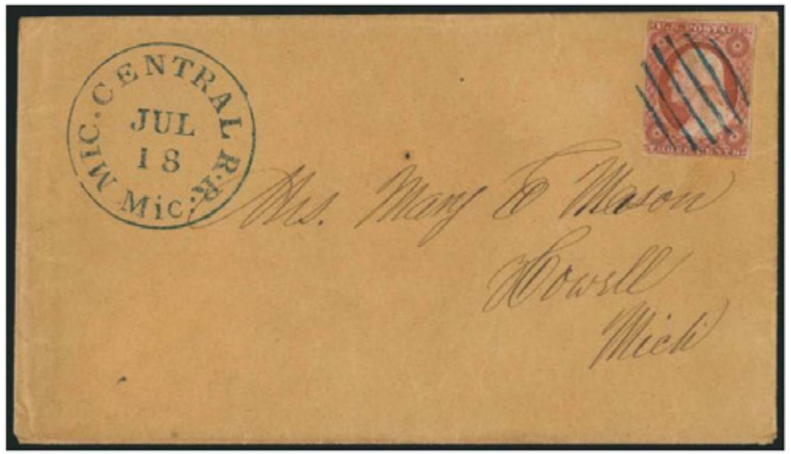

US-10A-C-40

3c Orange Brown, Ty. II (10A). Margins clear to slightly in, tied by unusual blue 6-bar open grid cancel, matching **"Mic. Central R.R. Mic. Jul. 18"** route agent datestamp on brown cover to Howell Mich., enclosure datelined *"New Buffalo July 16th, 1851 Wed. Eve"*, gum soaks on stamp, otherwise Extremely Fine strike and cover, ex Jarrett, illustrated in Simpson-Alexander on p. 168

NEXT

PREVIOUS

Highest Price Paid for this Example Stamp or Cover
Sold by Robert A. Siegel Auction Galleries, Inc.
Sale **1136** as Lot **1078** on **2016-10-05**
SOLD For **US$ 1,180 (1,000 + 180 BP)**

Previous Offerings of this Stamp or Cover
This is the only time this lot has been offered at StampAuctionNetwork



US-10A-C-41

3c Orange Brown, Ty. II (10A). Position 91R1E, large margins including **bottom left corner interpane margins and centerline,** rich color and early impression, manuscript "#" cancel and tied by **red grid** cancels, matching "New London Conn. Jul. 14" (1851) circular datestamp on buff cover to Hadlyme Conn., **printed two-line return address "From S. A. WEAVER & Co. New-London Ct. CIRCULAR"** with stamp affixed over the word "Circular" since it was an ordinary first-class letter, small edge tears at bottom and some slight wear, still Very Fine, an early use of the 1851 Issue and very rare corner-margin 3c Orange Brown, the use of a return address envelope at this early date is also unusual

NEXT

PREVIOUS

Highest Price Paid for this Example Stamp or Cover

Sold by Robert A. Siegel Auction Galleries, Inc.
Sale **1037** as Lot **2750** on **2012-12-13**
SOLD For **US$ 1,121 (950 + 171 BP)**

Previous Offerings of this Stamp or Cover

This is the only time this lot has been offered at StampAuctionNetwork

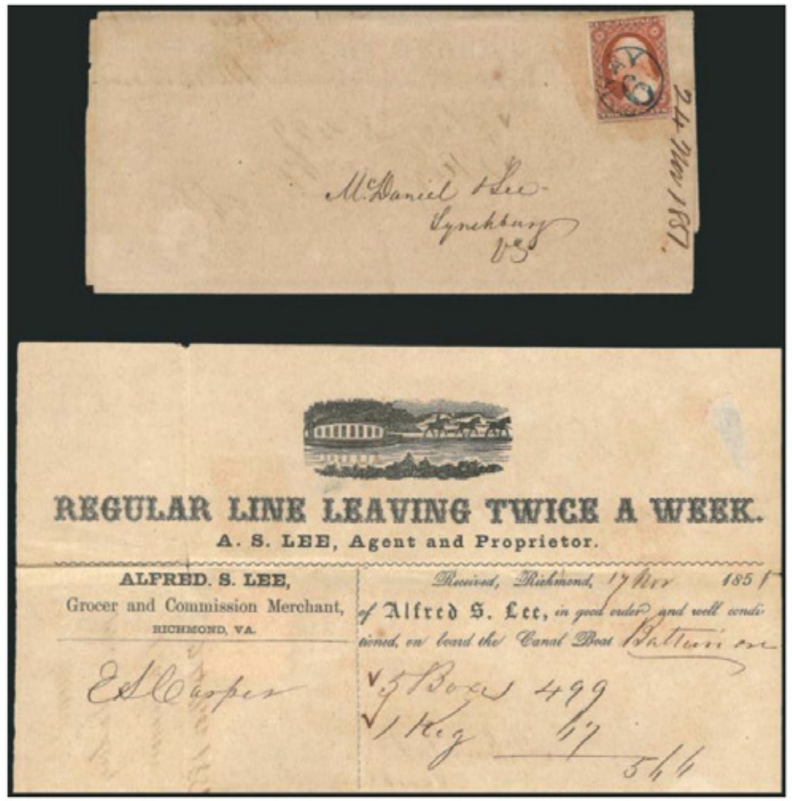

US-10A-C-42

3c Orange Brown, Ty. II (10A). Large margins to slightly in, including part of adjoining stamp at bottom, rich color, cancelled by clear strike of blue **Lynchburg Va. "Way 6" in circle** handstamp on 1851 part-printed **Alfred S. Lee illustrated printed bill of lading** depicting horses pulling a boat, carried by steamboat from Richmond Va. to Lynchburg Va. on the James River, light vertical file fold, some trivial overall soiling, Very Fine, a rare and very exhibit-worthy James River steamboat cover with the 3c Orange Brown 1851 Issue

NEXT

PREVIOUS

Highest Price Paid for this Example Stamp or Cover

Sold by Robert A. Siegel Auction Galleries, Inc.
Sale **1109** as Lot **451** on **2015-09-30**
SOLD For **US$ 1,121 (950 + 171 BP)**



US-10A-C-43

3c Orange Brown, Ty. II (10A). Large margins to just in at upper right, tied by unusual **Spiral of Dots in Circle** fancy cancel, red "Salem Ms. 3cts. 18 May" integral-rate circular datestamp on cover to Ipswich Mass., bold "Paid" handstamp, Extremely Fine, a beautiful stamp and cover

Previous Offerings of this Stamp or Cover

Robert A. Siegel Auction Galleries, Inc.
Sale No:**1063** , Lot No:**1362** , Offered:**2013-12-19**
3c Orange Brown, Ty. II (10A). Large margins to just in at upper right, tied by unusual **Spiral of Dots in Circle** fancy cancel, red "Salem Ms. 3cts. 18 May" integral-rate circular datestamp on cover to Ipswich Mass., bold "Paid" handstamp, Extremely Fine, a beautiful stamp and cover
SOLD For US$ 325 (275 + 50 BP)

StampAuction NETWORK

NEXT

PREVIOUS

Highest Price Paid for this Example Stamp or Cover
Sold by Robert A. Siegel Auction Galleries, Inc.
Sale **1217** as Lot **542** on **2020-03-03**
SOLD For **US$ 1,121 (950 + 171 BP)**

Previous Offerings of this Stamp or Cover
This is the only time this lot has been offered at StampAuctionNetwork

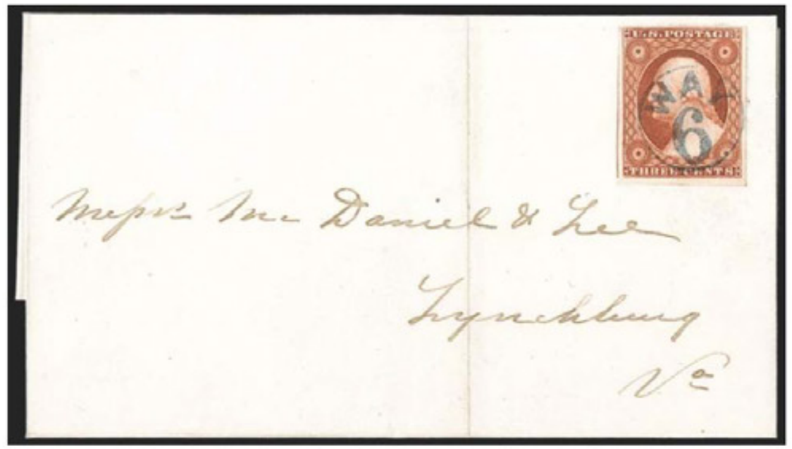

US-10A-C-44

3c Orange Brown, Ty. II (10A). Position 92L2E, identified by Dr. Amonette as Intense Orange Brown and the knockout color of the stamp certainly justifies this, large margins to clear at top including portion of adjoining stamp at left, cancelled by clear strike of **blue "Way 6"** in circle on September 1851 docketed folded cover to Lynchburg Va., central file fold, Very Fine, this marking for the 5c collect fee plus 1c way fee was originally applied to stampless covers and was obsolete when struck on stamped covers such as this, it was applied to mail travelling on the James River & Kanawha Canal, its use on this cover with a beautiful Intense Orange Brown 3c stamp is very appealing, accompanied by newspaper cutout advertising the packet line from Richmond to Lynchburg, signed Dr. Amonette

NEXT

PREVIOUS

Highest Price Paid for this Example Stamp or Cover
Sold by Schuyler J. Rumsey Philatelic Auctions
Sale **67** as Lot **1034** on **2016-04-29**
SOLD For **US$ 1,035 (900 + 135 BP)**

Previous Offerings of this Stamp or Cover
This is the only time this lot has been offered at StampAuctionNetwork



US-10A-C-45

1851, 3¢ copper brown, type II. Margins clear to just into frameline at bottom left, deep color, tied by neat red grid handstamp on cover to Wakefield, R.I., matching bold fancy "**East Lyme, Ct**. Sept 15" cds, **fresh and Very Fine,** with 2015 P.F. certificate.
Scott No. 10A; $1,750; Estimate $750 - 1,000. Scott $1,750
Est. $750-1,000

NEXT
PREVIOUS

Highest Price Paid for this Example Stamp or Cover
Sold by Schuyler J. Rumsey Philatelic Auctions
Sale **98** as Lot **4370** on **2021-07-31**
SOLD For **US$ 1,035 (900 + 135 BP)**

Previous Offerings of this Stamp or Cover
This is the only time this lot has been offered at StampAuctionNetwork

StampAuction NETWORK



US-10A-C-46

(Boston & Maine Railroad) Boston & Maine R.R., Aug 8. Blue route agent cds with matching "Paid" straightline and blue grid cancel ties **3¢ orange brown (10A)**, full margins to touched at top, on blue folded cover to Roxbury, Mass., **Very Fine and attractive,** *Rarity V, ex-Wagshal.*
Towle No. 50-A-3; Estimate $200 - 300. Est. $200-300

NEXT

PREVIOUS

Highest Price Paid for this Example Stamp or Cover
Sold by Robert A. Siegel Auction Galleries, Inc.
Sale **1144** as Lot **195** on **2016-12-13**
SOLD For **US$ 1,062 (900 + 162 BP)**

Previous Offerings of this Stamp or Cover
This is the only time this lot has been offered at StampAuctionNetwork



US-10A-C-47

3c Orange Brown, Ty. II (10A). Position 99L1L, huge margins to clear including part of adjoining stamps at sides and **bottom sheet margin,** cancelled by **blue propeller fancy cancel,** matching **"Wilmington & Raleigh Railroad Dec. 7" route agent's** circular datestamp on blue folded cover with some accounting on inside and note indicating "letter headed Charleston 6 Dec. 1851", to New York, Very Fine and choice, the propeller cancel is found on the 1847 Issue, with 1987 P.F. certificate

NEXT

PREVIOUS

Highest Price Paid for this Example Stamp or Cover
Sold by Robert A. Siegel Auction Galleries, Inc.
Sale **996** as Lot **3061** on **2010-10-21**
SOLD For **US$ 1,062 (900 + 162 BP)**

Previous Offerings of this Stamp or Cover
This is the only time this lot has been offered at StampAuctionNetwork

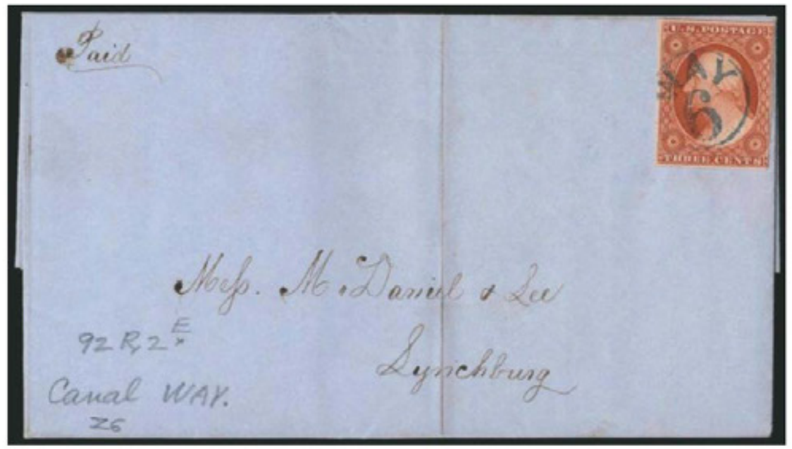

US-10A-C-48

3c Orange Brown, Ty. II (10A). Position 92R2E, margins all around to just touching at lower right, rich color, cancelled by bold strike of **blue "Way 6"** in circle on Sep. 6, 1851 folded letter from Richmond to Lynchburg, cover with central vertical file fold, Very Fine, also incl. single of No. 11A, Position 41L2L, on piece with full strike of **"Way 6"** in black, this marking for the 5c collect fee plus 1c way fee was originally applied to stampless covers and was obsolete when struck on stamped covers such as this, it was applied to mail travelling on the James River & Kanawha Canal

NEXT

PREVIOUS

Highest Price Paid for this Example Stamp or Cover

Sold by Daniel F. Kelleher Auctions, LLC
Sale **622** as Lot **3869** on **2010-10-21**
SOLD For **US$ 1,020 (850 + 170 BP)**



US-10A-C-49

1851, 3¢ copper brown, type II (Scott 10A), Fine-V.F.margins to barely touching, tied on 9/26/(51) CDS by bold & SON diamong grid, red Whitinsville, Ms. CDS, ***a Very Rare shade***, Very Fine cover, ex Alexander. Estimate $500 - 750. Suggested Bid $500-750

Previous Offerings of this Stamp or Cover

Daniel F. Kelleher Auctions, LLC
Sale No:**624** , Lot No:**2366** , Offered:**2011-04-09**
1851, 3¢ copper brown, type II (Scott 10A), Fine-V.F.margins to barely touching, light crease at bottom right, tied on 9/26/(51) CDS by bold & SON diamong grid, red Whitinsville, Ms. CDS, Very Fine, ex Alexander, PF certificate.
Scott $210 Estimate $100 - 150. Scott $210
Est. $100-150
SOLD For US$ 300 (250 + 50 BP)

StampAuction NETWORK

NEXT

PREVIOUS

Highest Price Paid for this Example Stamp or Cover
Sold by Robert A. Siegel Auction Galleries, Inc.
Sale **875** as Lot **925** on **2004-04-27**
SOLD For **US$ 30,680 (26,000 + 4,680 BP)**

Previous Offerings of this Stamp or Cover
This is the only time this lot has been offered at StampAuctionNetwork

StampAuction NETWORK



US-24-C-1

1c Blue, Ty. V (24). Rich color, wide margins, tied by printed **"CUMBERLAND, ME. OCTOBER 22" precancel** on yellow part-printed address cover for Superintending School Committee in Mich., ms. "Batavia, Branch" address, with original enclosure notifying school districts of publication of new English grammar book

NEXT

PREVIOUS

Highest Price Paid for this Example Stamp or Cover

Sold by Robert A. Siegel Auction Galleries, Inc.
Sale **875** as Lot **924** on **2004-04-27**
SOLD For **US$ 27,140 (23,000 + 4,140 BP)**



US-24-C-2

1c Blue, Ty. V (24). Perfectly centered, tied by printed **"CUMBERLAND, ME. OCTOBER 15" precancel** on yellow part-printed address cover for Superintending School Committee in Penn., ms. "Paradise, Monroe" address, trivial toned specks around perfs from gum

Previous Offerings of this Stamp or Cover

Robert A. Siegel Auction Galleries, Inc.
Sale No:**1188** , Lot No:**45** , Offered:**2018-10-03**

One of three recorded covers with the Cumberland, Maine, printed precancellation--an outstanding classic cover and one of the most desirable of all precancellations from this early period of stamp use

DESCRIPTION

1¢ Blue, Type V (24), perfectly centered, tied by printed CUMBERLAND, ME./OCTOBER, 15¢ two-line precancel on yellow cover to Superintending School Committee¢ in Pennsylvania with part-printed address and lines for town and county, *Paradise*¢ and *Monroe*¢ county completed in manuscript

PROVENANCE

*** George B. Sloane, sold to Hollowbush in Summer 1932¢ (note on back)**

*** Frank A. Hollowbush, John A. Fox sale, 10/13-14/1965, to Haas**

*** Marc Haas, Siegel Auction Galleries, 3/15/1983, Sale 615, lot 424, to Grunin**

*** Louis Grunin, Christie¢s Robson Lowe sale, Part Two, 10/7/1987, lot 98, to Boker**

*** John R. Boker, Jr., Siegel Auction Galleries, 4/27/2004, Sale 875, lot 924, to William H. Gross**

CENSUS, LITERATURE AND EXHIBITION REFERENCES

*** Stanley B. Ashbrook, *The United States One Cent Stamp of 1851-1857*, 1938 edition, Vol. 2, fig. 42-E and 42-F, p. 94**

CONDITION NOTES

*** Extremely Fine cover with usual faint gum toning around perfs**

*** Signed George B. Sloane, March 1932¢ with lengthy note about another example that was known before this was discovered**

VIEW PDF OF HISTORY AND COMMENTARY at
https://siegelauctions.com/2018/1188/45.pdf
SOLD For US$ 20,060 (17,000 + 3,060 BP)

StampAuction NETWORK

NEXT

PREVIOUS

Highest Price Paid for this Example Stamp or Cover

Sold by Robert A. Siegel Auction Galleries, Inc.
Sale **895** as Lot **98** on **2005-06-03**
SOLD For **US$ 25,960 (22,000 + 3,960 BP)**

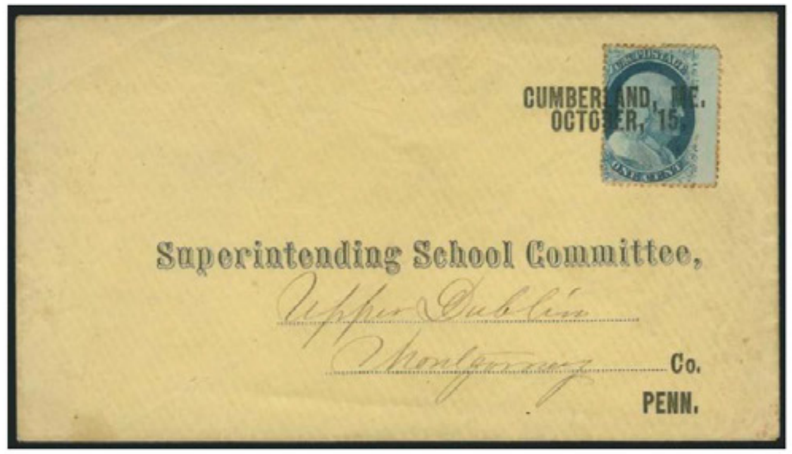

US-24-C-3

1c Blue, Ty. V (24). Centered to left, tied by printed **"CUMBERLAND, ME./OCTOBER, 15" two-line precancel** on yellow part-printed address cover for Superintending School Committee in Penn., ms. "Upper Dublin" address, usual toning around perfs from gum

Previous Offerings of this Stamp or Cover

Robert A. Siegel Auction Galleries, Inc.
Sale No:**1105** , Lot No:**2545** , Offered:**2015-06-25**
1c Blue, Ty. V (24). Centered to left, tied by printed **"CUMBERLAND, ME./OCTOBER, 15" two-line precancel** on yellow part-printed address cover for Superintending School Committee in Penn., manuscript "Upper Dublin" address, usual toning around perfs from gum

VERY FINE. ONE OF THREE RECORDED ONE-CENT 1857 ISSUE COVERS WITH THE CUMBERLAND, MAINE PRECANCELLATION. ONE OF THE GREATEST RARITIES OF PRECANCEL COLLECTING AND OF CLASSIC UNITED STATES PHILATELY.

The three recorded 1c 1857 Cumberland covers are:

1) October 15 precancel on yellow cover to Paradise, Monroe County, Penn. (Siegel Sale 875, lot 924, realized $23,000 hammer)

2) October 22 precancel on yellow cover to Batavia, Branch County, Mich. (Siegel Sale 895, lot 925, realized $26,000 hammer)

3) October 15 precancel on yellow cover to Upper Dublin, Montgomey County, Penn. (Siegel Sale 875, lot 98, realized $22,000 hammer), the cover offered here

The first two covers in the census are currently in the William Gross collection.
SOLD For US$ 22,420 (19,000 + 3,420 BP)

StampAuction NETWORK

NEXT

PREVIOUS

Highest Price Paid for this Example Stamp or Cover
Sold by Spink New York
Sale **14** as Lot **1680** on **1996-09-27**
SOLD For **US$ 25,200 (21,000 + 4,200 BP)**

Previous Offerings of this Stamp or Cover
This is the only time this lot has been offered at StampAuctionNetwork

StampAuction NETWORK

US-24-C-4

U.S. #24, 38, 1857 1c Blue, Ty. V (two singles) and 1860 30c Orange, used on an extremely rare 1861 letter from Hawaii to **Lubeck, Germany,** blue folded letter from the Lubeck Consulate in Honolulu (as indicated in manuscript notation) bears embossed "Melchers & Co. Honolulu S.I." imprint and departed Honolulu on July 17, with U.S. stamps affixed over red "Honolulu/U.S. Postage Paid" c.d.s. (M-H 242.03) at top right (Hawaiian postage paid in cash), in San Francisco stamps were applied and cancelled with a "San Francisco, Cal./18 Aug" c.d.s., the postage applied was exactly correct to carry the letter per Prussian Closed Mail, with the 30c stamp paying the postage to Germany and the two One Cent stamps paying the ship's fee, red "N. York/Am Pkt./7 Paid" exchange rate handstamp and red boxed "Aachen/Franco" transit, red pencil "32" credit, German transit on reverse; addressee's name has been eradicated, **a very fine and undoubtedly unique usage of the U.S. 30c stamp from Hawaii;** signed Stanley B. Ashbrook; *ex-Ishikawa, Rust, Tows.""*

NEXT

PREVIOUS

Highest Price Paid for this Example Stamp or Cover

Sold by Robert A. Siegel Auction Galleries, Inc.
Sale **1129** as Lot **471** on **2016-05-31**
SOLD For **US$ 16,520 (14,000 + 2,520 BP)**

Previous Offerings of this Stamp or Cover

This is the only time this lot has been offered at StampAuctionNetwork

StampAuction NETWORK



US-24-C-5

1c Blue, Ty. V, 3c Dull Red, Ty. III (24, 26). Tied together by "New-York Aug. 4, 1861" circular datestamp on backflap of cover to Hudson N.Y. with **multicolored Patriotic design depicting American Eagle destroying Confederate Flag and Secessionist Serpents, with Union Flag, Andrew Jackson, John C. Calhoun and Fort Sumter in background,** imprint on back "The destruction of the Snake of South Carolina, Nullification and Secession, and all her progeny by the National Bird. To portray the ultimate overthrow of the evil power, which strikes at the life of the National Government, is the object of this cut" and Harback & Sons copyright notice, fresh and pristine

EXTREMELY FINE. PROBABLY THE FINEST EXAMPLE OF THIS SPECTACULAR UNION PATRIOTIC DESIGN.

The "Snake of South Carolina" envelope is one of the most spectacular of all pro-Union patriotic designs. We have encountered only a few postally-used examples, and this cover is probably the finest extant.

With 1999 P.F. certificate

NEXT

PREVIOUS

Highest Price Paid for this Example Stamp or Cover
Sold by Spink New York
Sale **18** as Lot **58** on **1997-06-06**
SOLD For **US$ 10,200 (8,500 + 1,700 BP)**

Previous Offerings of this Stamp or Cover
This is the only time this lot has been offered at StampAuctionNetwork

StampAuction NETWORK

US-24-C-6

U.S. #24, 35, 1c Blue, Ty. V, and 10c Green, Ty. V, a pair of the former and a single of the latter, tied to exceptionally choice and handsome canary cover from Honolulu to Philadelphia, with blue oval handstamped corner card on reverse "Dudley C. Bates/Commission Merchant/Honolulu, H.I.", sent via the "U.S. Ship Lancaster" as indicated by ms. endorsement at top, with well struck "Honolulu/U.S. Postage Paid/Jun 8" c.d.s. (M-H 242.03) at top left, U.S. stamps cancelled upon arrival in San Francisco, with "San Francisco/Jun 28, 1861" c.d.s., cover ever so slightly reduced at top, very fine; a very rare usage with the the 10c stamp paying the transcontinental rate, while the pair of 1c stamps paid the ship captain's fee.

NEXT

PREVIOUS

Highest Price Paid for this Example Stamp or Cover
Sold by Spink New York
Sale **14** as Lot **1679** on **1996-09-27**
SOLD For **US$ 9,600 (8,000 + 1,600 BP)**

Previous Offerings of this Stamp or Cover
This is the only time this lot has been offered at StampAuctionNetwork

StampAuction NETWORK

US-24-C-7

U.S. #24, 35, 1851 1c Blue, Ty. V, and a horizontal strip of three of 1857 10c Green, Ty. III, a sensational cover which illustrates how the Honolulu and San Francisco post offices interacted; this cover left Honolulu, postmarked "Honolulu/U.S. Postage Paid/Sep 8" (M-H 242.03) in red without any stamps on it, carried by the ship *Comet,* 9/9-9/27/60, to San Francisco; when the letter reached the San Francisco post office, the United States stamps were applied directly over the Honolulu postmark and cancelled with a black "San Francisco, Cal./Sep 28" c.d.s., the date of departure of the Butterfield Overland mail stage for St. Louis; the letter was carried by British packet to London, receiving a red "19" credit in New York, and was received there on November 5; the Honolulu post office was responsible for accounting for any charges due the U.S. for unstamped mail that received the "U.S. Postage Paid" handstamp, additionally, because this cover was being sent to London, Honolulu may have decided it would be better if San Francisco would supply American postage, since it would be recognized and credited by the English postal authorities; very light and minor toning spots, still very fine and desirable; signed by Stanley Ashbrook; *ex-Rust, West*.

NEXT

PREVIOUS

Highest Price Paid for this Example Stamp or Cover

Sold by Robert A. Siegel Auction Galleries, Inc.
Sale **1065** as Lot **472** on **2014-02-27**
SOLD For **US$ 6,785 (5,750 + 1,035 BP)**

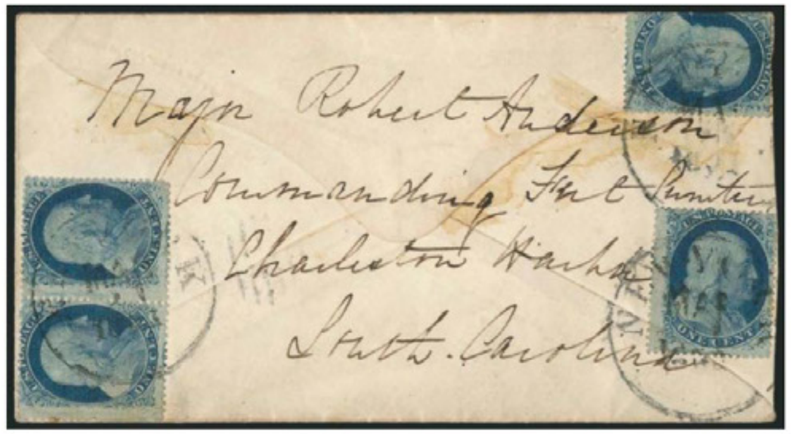

US-24-C-8

1c Blue, Ty. V (24). Horizontal pair and two singles, paying 3c postage plus 1c carrier fee to the post office in New York City, one placed over edge and **all placed over backflaps to prevent opening by Confederate spies,** tied by "New York Mar. 29" circular datestamps on cover **addressed over the backflaps in the hand of Lieutenant General Winfield Scott to Major Robert Anderson, the commander of Fort Sumter,** address reads *"Major Robert Anderson, Commanding Fort Sumter, Charleston Harbor, South Carolina"*, written over flaps to make it additionally tamperproof, slightly reduced at right where opened, affecting one stamp

VERY FINE. A REMARKABLE AND HISTORIC COVER FROM FAMED UNITED STATES ARMY GENERAL WINFIELD SCOTT TO MAJOR ROBERT ANDERSON, COMMANDER OF FORT SUMTER DURING THE CONFEDERATE SEIGE.

The letter from General Scott that was once contained in this cover is now in the Library of Congress (copy accompanies). Brief and to the point, General Scott reprimands Major Anderson for comments he made about conditions at Fort Sumter: *"I have heard of your declaration to Col. Lamon, indicating a desperate purpose. I forbid it as your commander, it being against your duty both as a soldier & Christian."* On April 11 Beauregard sent representatives demanding the surrender of the fort, and on April 12 Confederate shelling of the fort began?, continuing for 34 hours before Major Anderson agreed to

Previous Offerings of this Stamp or Cover

Robert A. Siegel Auction Galleries, Inc.
Sale No:**1105** , Lot No:**2557** , Offered:**2015-06-25**

1c Blue, Ty. V (24). Horizontal pair and two singles, paying 3c postage plus 1c carrier fee to the post office in New York City, one placed over edge and **all placed over backflaps to prevent opening by Confederate spies,** tied by "New York Mar. 29" (1861) circular datestamps on cover **addressed over the backflaps in the hand of Lieutenant General Winfield Scott to Major Robert Anderson, the commander of Fort Sumter,** address reads *"Major Robert Anderson, Commanding Fort Sumter, Charleston Harbor, South Carolina"*, written over flaps to make it additionally tamperproof, slightly reduced at right where opened, affecting one stamp

VERY FINE. A REMARKABLE AND HISTORIC COVER FROM FAMED UNITED STATES ARMY GENERAL WINFIELD SCOTT TO MAJOR ROBERT ANDERSON, COMMANDER OF FORT SUMTER DURING THE CONFEDERATE SIEGE.

The letter from General Scott that was once contained in this cover is now in the Library of Congress (copy accompanies). Brief and to the point, General Scott reprimands Major Anderson for comments he made about conditions at Fort Sumter: *"I have heard of your declaration to Col. Lamon, indicating a desperate purpose. I forbid it as your commander, it being against your duty both as a soldier & Christian."* On April 11 Beauregard sent representatives demanding the surrender of the fort, and on April 12 Confederate shelling of the fort began, continuing for 34 hours before Major Anderson agreed to evacuate.

Applying the stamps and writing the address on the back of the envelope were no mistake or indeliberate act on General Scott's part. His long history in military campaigns taught him the value of information, and he was probably (and rightfully) suspicious of Confederate spying through mail tampering. To ensure the integrity of the envelope, the address was written across the flaps and the stamps were affixed over the flaps as well.

Ex Calhoun.
SOLD For US$ 6,785 (5,750 + 1,035 BP)

StampAuction NETWORK

NEXT

PREVIOUS

evacuate.

Applying the stamps and writing the address on the back of the envelope were no mistake or indeliberate act on General Scott's part. His long history in military campaigns taught him the value of information, and he was probably (and rightfully) suspicious of Confederate spying through mail tampering. To ensure the integrity of the envelope, the address was written across the flaps and the stamps were affixed over the flaps as well.

StampAuction NETWORK

NEXT

PREVIOUS

Highest Price Paid for this Example Stamp or Cover
Sold by Robert A. Siegel Auction Galleries, Inc.
Sale **988** as Lot **21** on **2010-05-27**
SOLD For **US$ 6,490 (5,500 + 990 BP)**



US-24-C-9

1c Blue, Ty. V, 3c Dull Red, Ty. III (24, 26). 3c creased before use, both slightly toned, tied by "New-York May 28, 1861" circular datestamp and duplex grid on cover to Amherst Court House Va., diverted to U.S. Dead Letter Office with **"Dead Letter Office P.O. Dpt. Jun. 4, 1861"** double-oval datestamp and "Due 3 cts." straightline handstamp, sender's name and address written by D.L.O. office at left

VERY FINE APPEARANCE. A RARE CARRIER USE FROM NEW YORK CITY TO VIRGINIA, WHICH WAS DIVERTED TO THE DEAD LETTER OFFICE AFTER THE WASHINGTON-RICHMOND MAIL ROUTE WAS SUSPENDED. VERY FEW EXAMPLES OF SUCH MAIL ARE KNOWN, AND THIS CARRIER USE WITH THE ONE-CENT AND 3-CENT 1857 ISSUE IS ESPECIALLY DESIRABLE.

Illustrated in *Special Routes* (p. 7). Ex Weatherly and Kilbourne

Previous Offerings of this Stamp or Cover
This is the only time this lot has been offered at StampAuctionNetwork

StampAuction NETWORK

NEXT
PREVIOUS

Highest Price Paid for this Example Stamp or Cover

Sold by Robert A. Siegel Auction Galleries, Inc.
Sale **963** as Lot **341** on **2008-10-28**
SOLD For **US$ 5,310 (4,500 + 810 BP)**



US-24-C-10

1c Blue, Ty. V (24). Portrait trimmed and placed at center of cover and with corners of the same stamp placed at each corner of the cover, the portrait tied by open grid (accompanying certificate says blue grid but we think it's black), red "Meriden N.H. Jan. 19" circular datestamp on cover to Claremont N.H., corners uncancelled, Very Fine, an unusual and attractive usage, with 2003 P.F. certificate

Previous Offerings of this Stamp or Cover

Robert A. Siegel Auction Galleries, Inc.
Sale No:**1075** , Lot No:**1055** , Offered:**2014-06-26**

1c Blue, Ty. V (24). Rich color, dissected into a portrait and four corners, portrait affixed to center and segments affixed to each corner of unsealed cover to Claremont N.H., portrait tied by open grid, red Meriden N.H. circular datestamp, Extremely Fine, a very unusual use, this type of 'artistic' arrangement was tolerated at some (usually small) offices though it was strictly prohibited as mutilation, Chase note on back 'As neat a cover of this kind as I ever saw', pretty and especially unusual with a 1c stamp, probably contained a circular, ex Jarrett, with 2003 P.F. certificate

SOLD For US$ 3,835 (3,250 + 585 BP)

StampAuction NETWORK

NEXT

PREVIOUS

Highest Price Paid for this Example Stamp or Cover

Sold by Robert A. Siegel Auction Galleries, Inc.
Sale **1105** as Lot **2571** on **2015-06-25**
SOLD For **US$ 5,310 (4,500 + 810 BP)**

Previous Offerings of this Stamp or Cover

This is the only time this lot has been offered at StampAuctionNetwork



US-24-C-11

1c Blue, Ty. V, 3c Dull Red, Ty. III (24, 26). 1c horizontal pair, straddle-pane margin at right, used with 3c 1857 and **1861 10c Green (68),** tied by cogwheel cancels and "San Francisco Cal. Nov. 28, 1862" double-circle datestamp on small buff cover **to France,** "15" handstamp applied in San Francisco indicates **demonetized 1857 Issue was not recognized** as prepayment, "New York 3 Dec. 23" debit datestamp, faint red Calais transit and black "8" decimes due handstamp, forwarded within France, transit backstamps, cover creased and wrinkled, barely affecting stamps

VERY FINE. AN EXTRAORDINARY ATTEMPTED TRANSATLANTIC USE OF THE DEMONETIZED 1857 ISSUE IN NOVEMBER 1862, ONE YEAR AFTER THE LAST FEDERAL POST OFFICES TOLERATED USE OF OLD STAMPS.

Ex Piller.

NEXT

PREVIOUS

Highest Price Paid for this Example Stamp or Cover
Sold by Robert A. Siegel Auction Galleries, Inc.
Sale **831** as Lot **2038** on **2000-11-15**
SOLD For **US$ 5,015 (4,250 + 765 BP)**

Previous Offerings of this Stamp or Cover
This is the only time this lot has been offered at StampAuctionNetwork

StampAuction NETWORK

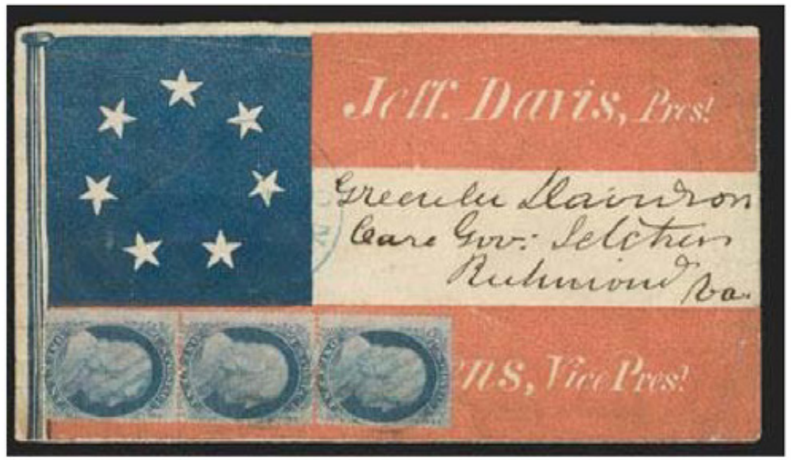

US-24-C-12

1c Blue, Ty. V (24). Vertical pair and single, tied by blue grids, matching "Lexington Va. May 26" (1861) circular datestamp on red and blue **Davis-Stephens 7-Star Confederate Flag Patriotic** cover to Richmond Va., part of top flap missing

NEXT

PREVIOUS

Highest Price Paid for this Example Stamp or Cover

Sold by Robert A. Siegel Auction Galleries, Inc.
Sale **970** as Lot **257** on **2009-03-25**
SOLD For **US$ 5,015 (4,250 + 765 BP)**

Previous Offerings of this Stamp or Cover

This is the only time this lot has been offered at StampAuctionNetwork



US-24-C-13

1c Blue, Ty. V (24). Pair and single, some trimmed perfs, tied by grids and "Saratoga Springs N.Y. Aug. 29" circular datestamp on cover to New York City with **red and blue cartoon depicting United States elephant with flag about to crush the secessionist rat,** caption and Murphy imprint below

EXTREMELY FINE. A SPECTACULAR AND RARE CIVIL WAR PATRIOTIC DESIGN AND ESPECIALLY DESIRABLE WITH THE ONE-CENT 1857 STRIP.

Ex Gabriel.

NEXT

PREVIOUS

Highest Price Paid for this Example Stamp or Cover
Sold by Matthew Bennett International
Sale **297** as Lot **3053** on **2005-12-02**
SOLD For **US$ 4,720 (4,000 + 720 BP)**

Previous Offerings of this Stamp or Cover
This is the only time this lot has been offered at StampAuctionNetwork

StampAuction NETWORK

US-24-C-14

1¢ blue, type V (24). Block of eight and vertical pair arranged in single block of ten, cancelled by "San Francisco Cal Dec 3 1860" circular datestamps on reverse of buff envelope to Marlboroville Pa.; minor stamp faults, Very Fine, the 10¢ per ½ ounce rate for over 3,000 miles **(Photo).**
Estimate 3,000 - 4,000

Provenance: **Kapiloff.**

NEXT

PREVIOUS

Highest Price Paid for this Example Stamp or Cover
Sold by Robert A. Siegel Auction Galleries, Inc.
Sale **1006** as Lot **1413** on **2011-03-03**
SOLD For **US$ 4,720 (4,000 + 720 BP)**

Previous Offerings of this Stamp or Cover
This is the only time this lot has been offered at StampAuctionNetwork

StampAuction NETWORK

US-24-C-15

1c Blue, Ty. V, Plates 7-10, Carrier Uses on Cover (24). 85 covers from a variety of carrier departments, five from Boston incl. 1c + 3c combinations, four from Brooklyn incl. 1c + 3c combinations, 68 from New York incl. 1c, 2c and 1c + 3c rates (some on 3c Star Die entires), variety of 1c and 2c integral rate markings, six from Philadelphia incl. three 1c +3c combinations, St. Louis "1 ct.", also 1c on 3c Star Die from Hardinsburgh Ky. to New Haven Ct., some stamps and cover faults, overall Fine-Very Fine

NEXT

PREVIOUS

Highest Price Paid for this Example Stamp or Cover

Sold by Robert A. Siegel Auction Galleries, Inc.
Sale **1006** as Lot **1404** on **2011-03-03**
SOLD For **US$ 4,425 (3,750 + 675 BP)**



US-24-C-16

1c Blue, Ty. V (24). Positions 41-42L9, 31 and 32L9, horizontal pair and two singles, tied by large grid cancels, matching "Philadelphia Pa. Mar. 6, 1862" circular datestamp on **mourning** cover to New York, stamps and cover with few flaws incl. top left stamp piece out at top, missing part of back, otherwise Fine, late use of 1c 1857's to pay postage and carrier fee, this issue was demonetized months earlier, Philadelphia was a major city so there was no shortage of the new issue, ex Neinken

Previous Offerings of this Stamp or Cover

This is the only time this lot has been offered at StampAuctionNetwork

StampAuction NETWORK

NEXT

PREVIOUS

Highest Price Paid for this Example Stamp or Cover
Sold by Robert A. Siegel Auction Galleries, Inc.
Sale **970** as Lot **73** on **2009-03-25**
SOLD For **US$ 4,130 (3,500 + 630 BP)**

Previous Offerings of this Stamp or Cover
This is the only time this lot has been offered at StampAuctionNetwork



US-24-C-17

1c Blue, Ty. V, 3c Dull Red, Ty. III (24, 26). Horizontal pair and single of 3c, tied by neat strikes of "San Francisco Cal. Dec. 10, 1860" circular datestamps on cover to Meredith Village N.H., with **"Via Panama" illustrated sidewheel steamship design**, cover slightly worn, one 3c stamp has slight mended tear in corner, still Very Fine, a beautiful cover and scarce design, ex Emerson, Knapp, Lehman and Grunin, illustrated in *Letters of Gold* (p. 83)

NEXT

PREVIOUS

Highest Price Paid for this Example Stamp or Cover
Sold by Robert A. Siegel Auction Galleries, Inc.
Sale **837** as Lot **53** on **2001-05-19**
SOLD For **US$ 3,835 (3,250 + 585 BP)**

Previous Offerings of this Stamp or Cover
This is the only time this lot has been offered at StampAuctionNetwork



US-24-C-18

1c Blue, Ty. V (24). Horizontal pair and strip of three originally forming a strip of five, **used with 10c Green, Ty. V (35),** tied by clear strikes of "San Francisco Cal. Jan. 30, 1860" circular datestamp on yellow cover **to Yarmouth, Nova Scotia,** red "U. States C" in arc, receiving backstamp, faint vertical file fold mostly between two 1c stamps

NEXT

PREVIOUS

Highest Price Paid for this Example Stamp or Cover
Sold by Robert A. Siegel Auction Galleries, Inc.
Sale **893** as Lot **45** on **2005-03-30**
SOLD For **US$ 3,835 (3,250 + 585 BP)**

Previous Offerings of this Stamp or Cover
This is the only time this lot has been offered at StampAuctionNetwork

StampAuction NETWORK



US-24-C-19

1c Blue, Ty. V (24). Three, cancelled by rim of oval, full bold strike of **"Sioux Falls City D.T."** oval handstamp with ms. "May 4 1860" date on cover to Commissioner of Land Office in Washington D.C., expertly and extensively restored incl. sealed cut thru one 1c stamp (piece added), Very Fine appearance, one of two reported examples of this Dakota Territorial marking (although repaired, this cover realized $1,750 in 1981 and $2,100 in 1988)

NEXT

PREVIOUS

Highest Price Paid for this Example Stamp or Cover
Sold by Robert A. Siegel Auction Galleries, Inc.
Sale **769** as Lot **2199** on **1995-11-07**
SOLD For **US$ 3,540 (3,000 + 540 BP)**

Previous Offerings of this Stamp or Cover
This is the only time this lot has been offered at StampAuctionNetwork

StampAuction NETWORK



US-24-C-20

1c Blue, Ty. V (24). Single, small faults, tied by "San Francisco Cal. Mar. 18, 1859" cds on folded wrapper to **Melbourne, Australia and missent to Oahu.** Endorsed, *"per `Tuisco'"* This most likely ended up with mail intended for the Sandwich Islands and was postmarked with a red "Honolulu Hawaiian-Islands" (partially clear strike with what appears to be an April date), marked "2" for the ship fee due the captain; the clerk then realized his error, wrote *"Missent"* at left, and turned it back over to the *Tuisco*. On back is a red Melbourne October datestamp and ms. "1" (d) credit (the ms. "148" on the front was probably a filing number of the recipient or the Melbourne P.O.); some minor foxing, Fine - an intriguing and very rare usage. In the Postal Regulations and Laws published in 1857 the Post Office Department lists a 1c pamphlet rate to Australia by private ship out of New York or Boston. Whatever this folded wrapper contained, the San Francisco office considered it properly paid; ex Haas

NEXT

PREVIOUS

Highest Price Paid for this Example Stamp or Cover

Sold by Robert A. Siegel Auction Galleries, Inc.
Sale **906** as Lot **1670** on **2006-03-14**
SOLD For **US$ 3,540 (3,000 + 540 BP)**



US-24-C-21

1c Blue, Ty. V (24). Positions 31/41L8, vertical pair with wide left margin capturing **"Toppan, Carpenter & Co. ANK NOTE" imprint of Plate 8,** bright shade, tied by "New Orleans La. Aug. 4, 1860" circular datestamp on blue folded printed circular **to Bremen, Germany,** red "PAID ALL" straightline handstamp, Extremely Fine, imprint multiples from Plate 8 are extremely scarce and very rare on cover, ex Zoellner

Previous Offerings of this Stamp or Cover

Robert A. Siegel Auction Galleries, Inc.
Sale No:**804** , Lot No:**114** , Offered:**1998-10-10**

1c Blue, Ty. V (24). Positions 31/41L8, vertical pair with wide left margin capturing **"Toppan, Carpenter & Co. BANK NOTE" imprint of Plate 8,** bright shade, tied by "New Orleans La. Aug. 4, 1860" circular datestamp on blue folded printed circular **to Bremen, Germany,** red **"PAID ALL"** straightline handstamp, Extremely Fine, imprint multiples from Plate 8 are extremely scarce and very rare on cover

SOLD For US$ 1,593 (1,350 + 243 BP)

StampAuction NETWORK

NEXT

PREVIOUS

Highest Price Paid for this Example Stamp or Cover
Sold by Matthew Bennett International
Sale **288** as Lot **35** on **2005-04-01**
SOLD For **US$ 3,422 (2,900 + 522 BP)**

Previous Offerings of this Stamp or Cover
This is the only time this lot has been offered at StampAuctionNetwork

StampAuction NETWORK

US-24-C-22

Colonel Ellsworth (Walcott 400). Hand colored Magnus type design in multiple colors, inscribed "Remember Ellsworth", bearing a **1¢ blue, type V (24)** vertical straddle margin strip of three tied by two strikes of "Washington, D.C. Aug 16, 1861" c.d.s. on cover to North River, N.Y., Very Fine **(Photo). Estimate 3,000 - 4,000**

AN IMMACULATE PATRIOTIC USAGE BEARING THE 1857 1¢ BLUE TYPE V.

Expertization: **1999 P.S.E. Certificate.**

NEXT

PREVIOUS

Highest Price Paid for this Example Stamp or Cover
Sold by Robert A. Siegel Auction Galleries, Inc.
Sale **1006** as Lot **1411** on **2011-03-03**
SOLD For **US$ 3,422 (2,900 + 522 BP)**

Previous Offerings of this Stamp or Cover
This is the only time this lot has been offered at StampAuctionNetwork

StampAuction NETWORK

US-24-C-23

1c Blue, Ty. V, Plates 7-10, Multiples on Cover (24). 57 covers, most in strips of three, also pairs and a few combinations with 3c 1857 or 1861 stamps, wide range of markings, "Kent Housatonic R.R." oval, N.Y. Ocean Mail circular datestamp, territorial incl. "Hamilton C.T." (Colorado Territory), "Leavenworth City K.T." numerals incl. "10", "Paid 3", "Steamboat", "Steam", insurance advertising cover, 1862 demonetized use of single with three 3c 1861, two 1884 Baltimore demonetized uses with pairs, uses from San Francisco, 5c rate (two 1c stamps with 3c 1857) for "5 papers", two patriotic covers and one patriotic front only, others, some faults to be expected but majority Fine-Very Fine, worthwhile group, lot also includes group of 10 damaged 1c covers not counted in the total

NEXT

PREVIOUS

Highest Price Paid for this Example Stamp or Cover
Sold by Robert A. Siegel Auction Galleries, Inc.
Sale **1006** as Lot **1410** on **2011-03-03**
SOLD For **US$ 3,304 (2,800 + 504 BP)**

Previous Offerings of this Stamp or Cover
This is the only time this lot has been offered at StampAuctionNetwork

StampAuction NETWORK

US-24-C-24

1c Blue, Ty. V, Plates 7-10, Cover Balance (24). 76 covers, singles on circulars and drop letters (no carrier fees), covers as well as letters with content, wide range of markings with many better, colored town datestamps incl. red, blue, olive green (Taunton, Mass.), territorial from "Leavenworth City K.T.", railroads incl. "N.Y. & Boston St. B. & R.R.R." "Paid", "Balto. Paid", "Held for Postage", "Washington D.C. Free", "3" in circle, illustrated factory, etc., some with minor faults, overall Fine-Very Fine, many ex Neinken

NEXT

PREVIOUS

Highest Price Paid for this Example Stamp or Cover

Sold by Robert A. Siegel Auction Galleries, Inc.
Sale **810** as Lot **1624** on **1999-04-27**
SOLD For **US$ 3,304 (2,800 + 504 BP)**

Previous Offerings of this Stamp or Cover

This is the only time this lot has been offered at StampAuctionNetwork



US-24-C-25

Charleston S.C. Paid Feb. 3, 1861 - Last Day of South Carolina Independent Statehood. Mostly clear cds, grid cancel ties 1c Blue, Ty. V (24) on buff cover with **bookseller's embossed red corner card,** unusual design at lower left, locally addressed, Extremely Fine, an immaculate cover and historic date - on the following day South Carolina entered the Confederacy and months later the first shots of the war would be fired in Charleston harbor

Highest Price Paid for this Example Stamp or Cover
Sold by Schuyler J. Rumsey Philatelic Auctions
Sale **75** as Lot **70** on **2017-10-13**
Offered at **US$ 4,025 (3,500 + 525 BP)**



US-24-C-26

San Francisco City Letter Express. Ornate boxed handstamp on locally addressed cover lacking street address, franked with **1857, 1¢ blue, type V** and entered the mails with "San Francisco, Cal., Jun 31, 1860" cds tying stamp; soiling and central vertical fold, **F.-V.F.,** *ex-Dale-Lichtenstein*, with 2011 P.F. certificate.
Scott No. 24; Estimate $4,000 - 6,000.

A UNIQUE COMBINATION OF THE SAN FRANCISCO CITY LETTER EXPRESS HANDSTAMP AND A 1857 1¢ ISSUE. Est. $4,000-6,000

Previous Offerings of this Stamp or Cover
This is the only time this lot has been offered at StampAuctionNetwork

StampAuction NETWORK

NEXT

PREVIOUS

Highest Price Paid for this Example Stamp or Cover

Sold by Robert A. Siegel Auction Galleries, Inc.
Sale **1006** as Lot **1369** on **2011-03-03**
SOLD For **US$ 3,068 (2,600 + 468 BP)**

Previous Offerings of this Stamp or Cover

This is the only time this lot has been offered at StampAuctionNetwork

StampAuction NETWORK

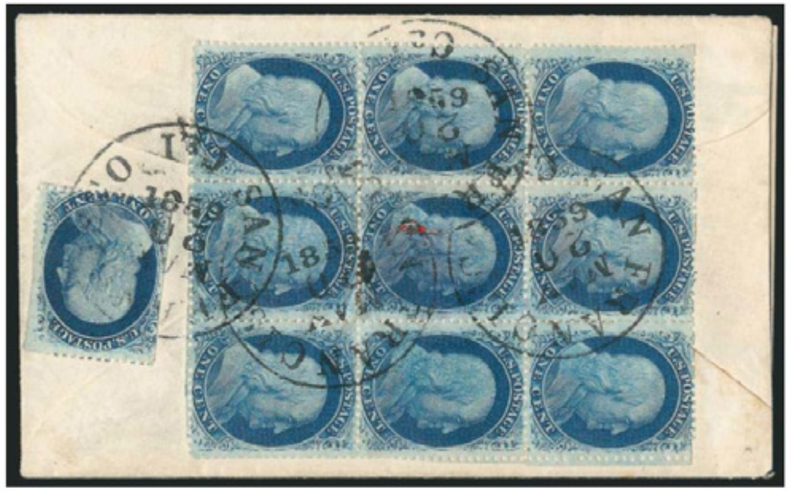

US-24-C-27

1c Blue, Ty. V (24). Positions 12-14/22-24/32-34 and 81L7, **block of nine** and single, tied by "San Francisco Cal. May 20, 1859" circular datestamps on back of cover to Lynn Mass., center stamp in block with tear from wax seal, few perfs scissors-separated, still Very Fine, an extremely unusual franking to pay the 10c transcontinental rate, San Francisco had an ample supply of 10c stamps, so it is possible this was hand-carried from a small mining or other town where stamps were not so plentiful to the mails, illustrated and described in Morris Fortgang's article "The One Cent Stamp of 1857: Types - Varieties - Rarities" (1957 *Congress Book,* p. 136-137), ex Neinken

NEXT

PREVIOUS

Highest Price Paid for this Example Stamp or Cover
Sold by Robert A. Siegel Auction Galleries, Inc.
Sale **970** as Lot **191** on **2009-03-25**
SOLD For **US$ 3,068 (2,600 + 468 BP)**



US-24-C-28

1c Blue, Ty. V (24). Tied by light strike of **New York City "U.S. Mail" carrier datestamp** on yellow cover to local street address with **beardless Lincoln portrait, railsplitter scene, verse and "Lincoln & Hamlin, Republican Central Campaign Club Headquarters, 722 Broadway, New-York" return address,** Raynor imprint at top right partly beneath stamp, Milgram AL-91 (illustrated on p. 56), cover with faint horizontal fold well away from stamp, fresh and Very Fine, a rare campaign cover design and usage, ex Waud

Previous Offerings of this Stamp or Cover
This is the only time this lot has been offered at StampAuctionNetwork

StampAuction NETWORK

NEXT

PREVIOUS

Highest Price Paid for this Example Stamp or Cover
Sold by Spink New York
Sale **18** as Lot **14** on **1997-06-06**
SOLD For **US$ 2,940 (2,450 + 490 BP)**

Previous Offerings of this Stamp or Cover
This is the only time this lot has been offered at StampAuctionNetwork

StampAuction NETWORK

US-24-C-29

#24, 1c Blue, Ty. V, small faults, tied to short paid 2c circular rate folded outer wrapper **to Melbourne, Australia and missent to Oahu,** tied by neat "San Francisco, Cal./Mar 18, 1859" c.d.s., sent to Honolulu in error, marked in manuscript "Missent" and partial "Honolulu/Hawaiian Islands" red c.d.s. applied and sent on to Melbourne, via the *Tuisco,* upon arrival in Melbourne a manuscript "2" rate was applied indicating that it should have been posted with 2c for the circular rate to Australia, small partial Melbourne backstamp, some insignificant foxing, fine; **a very important and unusually rated 1c Blue cover for the serious specialist;** *ex-Haas, Honolulu Advertiser.*

NEXT

PREVIOUS

Highest Price Paid for this Example Stamp or Cover
Sold by Robert A. Siegel Auction Galleries, Inc.
Sale **1006** as Lot **1391** on **2011-03-03**
SOLD For **US$ 2,832 (2,400 + 432 BP)**

Previous Offerings of this Stamp or Cover
This is the only time this lot has been offered at StampAuctionNetwork



US-24-C-30

1c Blue, Ty. V (24). Two singles, used with **horizontal pair of 10c Green, Ty. V (35) and two horizontal pairs of 12c Black, Plate 3 (36B),** tied by grid cancels and "Niagara Falls N.Y. Aug. 20" circular datestamp on orange 1860 cover **to Geneva, Switzerland,** red manuscript "24" credit and additional German credits, boxed "Aachen Franco" handstamp, transit and receiving backstamps, a few stamps with tiny tears, still Very Fine, a colorful and rare franking to pay double the 35c rate to Switzerland via Prussian Closed Mail, ex Neinken

NEXT
PREVIOUS

Highest Price Paid for this Example Stamp or Cover
Sold by Robert A. Siegel Auction Galleries, Inc.
Sale **1190** as Lot **1320** on **2018-10-24**
SOLD For **US$ 2,832 (2,400 + 432 BP)**

Previous Offerings of this Stamp or Cover
This is the only time this lot has been offered at StampAuctionNetwork

StampAuction NETWORK



US-24-C-31

Red River Packet/ B. L. Hodge/ John Smoker Mas. Blue oval name-of-boat handstamp struck partly underneath **1c Blue, Ty. V (24)** with intact perfs at top and right, showing portions of adjoining stamps, small margin defect at bottom, tied by "New Orleans La. Feb. 27, 1861" double-circle datestamp on blue folded letter to New Orleans, letter with heading *"Below Cuchatta (Coushatta) Chute E. Whiteheads Landing",* Very Fine appearing and rare Confederate use of U.S. postage on cover with the *B.L. Hodge* name-of-boat oval, this was carried into New Orleans and posted as a drop letter, the *B. L. Hodge* was a 289-ton steamer built in 1857 at New Albany, Indiana, for the Shreveport to New Orleans trade, John Smoker was listed as Master as early as 1857, with 1984 P.F. certificate

NEXT

PREVIOUS

Highest Price Paid for this Example Stamp or Cover
Sold by Robert A. Siegel Auction Galleries, Inc.
Sale **1006** as Lot **1219** on **2011-03-03**
SOLD For **US$ 2,714 (2,300 + 414 BP)**

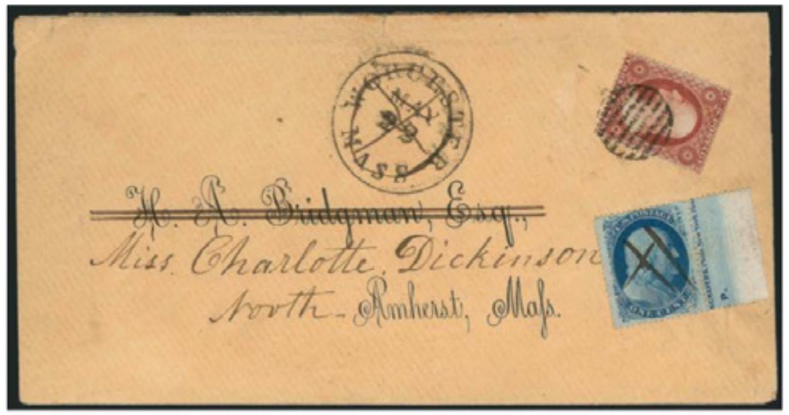

US-24-C-32

1c Blue, Ty. Va (24). Position 50R5, with 14mm right sheet selvage and **"(E)NGRAVERS, Phila. New York. Bos(ton)" portion of imprint and "(5)P." plate number,** tiny portion of the "5" can be seen to the left of the "P.", cancelled by pen strokes and used as forwarding postage on printed address cover to Amherst Mass forwarded to North Amherst, original postage paid by **3c Rose, Ty. I (25),** tied by circular grid with matching "Worcester Mass. May 22 (1858)" circular datestamp which was crossed out on forwarding, few minor cover nicks

VERY FINE. AN EXTREMELY RARE EXAMPLE OF THE IMPRINT AND "P" PORTION OF THE PLATE NUMBER FROM THE RIGHT PANE OF PLATE FIVE.

Neinken recorded no examples from the right pane with the plate number. This is the only known example with the "P" portion of the plate number.

Signed Ashbrook and with 1978 P.F. certificate

Previous Offerings of this Stamp or Cover
This is the only time this lot has been offered at StampAuctionNetwork

StampAuction NETWORK

NEXT

PREVIOUS

Highest Price Paid for this Example Stamp or Cover

Sold by Robert A. Siegel Auction Galleries, Inc.
Sale **1006** as Lot **1284** on **2011-03-03**
SOLD For **US$ 2,596 (2,200 + 396 BP)**

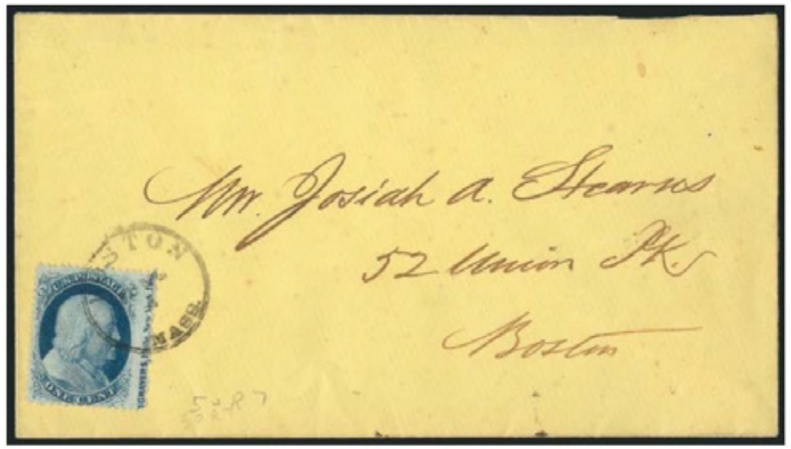

US-24-C-33

1c Blue, Ty. V (24). Position 50R7 with **captured imprint** at right, wide margins, tied by neat strike of small "Boston Mass. June 5" circular datestamp on locally used yellow cover, fresh and Extremely Fine, a beautiful stamp and cover, ex Ashbrook and Neinken

Previous Offerings of this Stamp or Cover

Robert A. Siegel Auction Galleries, Inc.
Sale No:**1090** , Lot No:**2132** , Offered:**2014-12-19**
1c Blue, Ty. V (24). Position 50R7 with **captured imprint** at right, wide margins, tied by neat strike of small "Boston Mass. June 5" circular datestamp on yellow cover to local street address, fresh and Extremely Fine, a beautiful Plate 7 stamp and cover, ex Ashbrook, Neinken and Wagshal, with 2011 P.F. certificate
SOLD For US$ 443 (375 + 68 BP)

Robert A. Siegel Auction Galleries, Inc.
Sale No:**1051** , Lot No:**1417** , Offered:**2013-07-23**
1c Blue, Ty. V (24). Position 50R7 with **captured imprint** at right, wide margins, tied by neat strike of small "Boston Mass. June 5" circular datestamp on yellow cover to local street address, fresh and Extremely Fine, a beautiful stamp and cover, ex Ashbrook, Neinken and Wagshal, with 2011 P.F. certificate
Opened at US$ 708 (600 + 108 BP)

StampAuction NETWORK

NEXT

PREVIOUS

Highest Price Paid for this Example Stamp or Cover

Sold by Robert A. Siegel Auction Galleries, Inc.
Sale **1211** as Lot **309** on **2019-10-30**
SOLD For **US$ 2,596 (2,200 + 396 BP)**



US-24-C-34

Block of eight of the 1857 1¢ Type V on cover

1¢ Blue, Type V (24), vertical block of eight, near perfect centering, tied by "Harrington N.C. Aug. 1" circular datestamps on 3¢ Red on Buff Nesbitt entire (U10) to New York City, Extremely Fine, a remarkably fresh and sound large multiple of the 1¢ Type V on cover, ex "Sevenoaks", with 1991 P.F. certificate

Previous Offerings of this Stamp or Cover

Robert A. Siegel Auction Galleries, Inc.
Sale No:**831** , Lot No:**2045** , Offered:**2000-11-15**
1c Blue, Ty. V (24). Vertical block of eight, near perfect centering, tied by "Harrington N.C. Aug. 1" circular datestamps on 3c Red Nesbitt entire to New York City, fresh and Extremely Fine, the use of a block of this size is very unusual, with 1991 P.F. certificate

SOLD For US$ 2,360 (2,000 + 360 BP)

StampAuction NETWORK

NEXT

PREVIOUS

Highest Price Paid for this Example Stamp or Cover
Sold by Matthew Bennett International
Sale **297** as Lot **3054** on **2005-12-02**
SOLD For **US$ 2,478 (2,100 + 378 BP)**

Previous Offerings of this Stamp or Cover
This is the only time this lot has been offered at StampAuctionNetwork

StampAuction NETWORK

US-24-C-35

1¢ blue, type V (24). Horizontal strip of three and three singles, tied by "Omaha City Neb. Nov 2 1858" c.d.s. on buff cover to Augusta Me., reduced slightly at right, right stamp with perf faults, a Very Fine usage, double the 3¢ per ½ ounce rate **(Photo). Estimate 2,000 - 3,000**

Expertization: **2004 P.F. Certificate.**

NEXT

PREVIOUS

Highest Price Paid for this Example Stamp or Cover
Sold by Robert A. Siegel Auction Galleries, Inc.
Sale **1105** as Lot **2561** on **2015-06-25**
SOLD For **US$ 2,478 (2,100 + 378 BP)**

Previous Offerings of this Stamp or Cover
This is the only time this lot has been offered at StampAuctionNetwork



US-24-C-36

1c Blue, Ty. V (24). Vertical strip of three, wide margins including **right interpane margin with guideline,** tied by "Washington D.C. Aug. 16, 1861" circular datestamps on cover to North River N.Y. with Magnus multicolored **"Remember! Ellsworth!!!" Patriotic design** depicting Colonel Ellsworth in standing pose in front of encampment in Washington D.C.

EXTREMELY FINE. A SPECTACULAR "REMEMBER ELLSWORTH" MAGNUS PATRIOTIC COVER WITH AN INTERPANE STRIP OF THREE OF THE ONE-CENT 1857 ISSUE.

Elmer E. Ellsworth was a favorite assistant to Abraham Lincoln and the best-known early casualty of the Civil War. After his death in Alexandria, Virginia, in May 1861, Ellsworth's name became a rallying cry for northern vengeance against the rebel southern states.

In 1860 Ellsworth went to Illinois where he studied law in Lincoln's office and helped with his 1860 campaign for president. Ellsworth was only 5 feet 6 inches tall; Lincoln called him "the greatest little man I ever met." He accompanied the newly-elected president to Washington, D.C. in 1861. After the surrender of Fort Sumter, on April 15, 1861, Lincoln called for 75,000 troops to put down the rebellion. Ellsworth raised the 11th New York

NEXT
PREVIOUS

Volunteer Infantry Regiment (the "Fire Zouaves") from New York City's volunteer firefighting companies and led them to Washington as their colonel. On May 24, 1861 (the day after Virginia's secession was ratified by referendum), with an order that came a day prior, Col. Ellsworth led his troops into Alexandria, Virginia, where Confederate sympathies were strong. He entered the Marshall House Inn, in order to remove a Confederate flag that had been flying over the hotel for weeks. Accompanied by seven men, he went up to the roof and cut down the large flag. On his way down the staircase, he encountered the owner of the house, James W. Jackson, an ardent secessionist who had earlier represented himself as a boarder. With a shotgun blast to the chest, Jackson killed Ellsworth, and then Jackson was killed with a bayonet thrust from one of Ellsworth's men.

Lincoln was deeply saddened by his friend's death and ordered an honor guard to bring his body to the White House, to lay in state in the East Room. Ellsworth's body was then taken to City Hall in New York City, where thousands of Union supporters came to see the "first man" to fall for the Union cause. Thousands of Union supporters enlisted to avenge Ellsworth's death. Most of the offending flag and Ellsworth's uniform, showing the hole from the fatal shot, can be seen today at the New York State Military Museum in Saratoga Springs.

With 1999 P.S.E. and 2005 P.F. certificates.

StampAuction NETWORK

NEXT

PREVIOUS

Highest Price Paid for this Example Stamp or Cover
Sold by Robert A. Siegel Auction Galleries, Inc.
Sale **1190** as Lot **1324** on **2018-10-24**
SOLD For **US$ 2,478 (2,100 + 378 BP)**

Previous Offerings of this Stamp or Cover
This is the only time this lot has been offered at StampAuctionNetwork



US-24-C-37

From/ Steamer/ M. Relf. Strike of red oval name-of-boat handstamp, short for *Milton Relf,* **three 1c Blue, Ty. V (24)** tied by New Orleans double-circle datestamps on buff cover to Carroll & Hoy & Co. in New Orleans, the date in the markings is unclear but the "1" of "1861" is apparent in the strike at right, left stamp with small internal fault, usual small filing holes, still Very Fine, the C.S.A. Catalog states that Independent or Confederate State use of this Mississippi River marking is not confirmed, but we believe this demonstrates such a use, therefore extremely rare, ex Dr. Chase and John Hall Sr. (acquired by the Kilbournes in a 1969 H.R. Harmer sale)

NEXT
PREVIOUS

Highest Price Paid for this Example Stamp or Cover

Sold by Robert A. Siegel Auction Galleries, Inc.
Sale **958** as Lot **547** on **2008-06-07**
SOLD For **US$ 2,478 (2,100 + 378 BP)**

Previous Offerings of this Stamp or Cover

This is the only time this lot has been offered at StampAuctionNetwork



US-24-C-38

1c Blue, Ty. V (24). Horizontal pair, choice centering, tied by "Paid/U.S. Mail City Delivery/2" carrier double-circle datestamp on tiny cover with **blue and gold Renaissance "Romeo & Juliet" figures,** ornamental design front and back, small etiquette label on flap, to local New York City address, Extremely Fine, a very rare design and scarce usage in the finest attainable quality, ex Grunin

NEXT

PREVIOUS

Highest Price Paid for this Example Stamp or Cover

Sold by Robert A. Siegel Auction Galleries, Inc.
Sale **1006** as Lot **1360** on **2011-03-03**
SOLD For **US$ 2,360 (2,000 + 360 BP)**

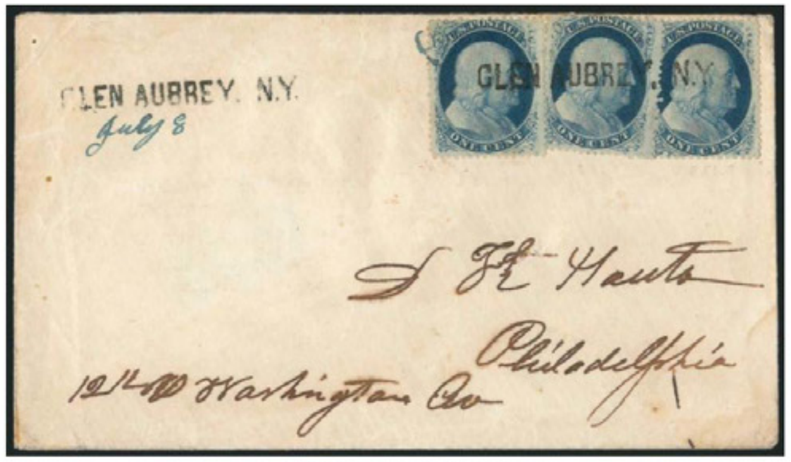

US-24-C-39

1c Blue, Ty. V (24). Three singles, Positions 89, 69 and 95L9, center stamp with **dash in head,** tied by blue manuscript at top left and cancelled by **"GLEN AUBREY, N.Y." straightline handstamp,** second strike at left with blue manuscript "July 8" date on cover to Philadelphia, some slight soiling, Very Fine strike of this rare straightline handstamp, ex Neinken

Previous Offerings of this Stamp or Cover

Robert A. Siegel Auction Galleries, Inc.
Sale No:**1016** , Lot No:**982** , Offered:**2011-11-16**
1c Blue, Ty. V (24). Three singles, Positions 89, 69 and 95L9, center stamp with **dash in head,** tied by blue manuscript at top left and cancelled by **"GLEN AUBREY, N.Y." straightline handstamp,** second strike at left with blue manuscript "July 8" date on cover to Philadelphia, center stamp small perf flaws at top left, some slight staining, Very Fine strike of this rare straightline handstamp, ex Neinken, with 2011 P.F. certificate
SOLD For US$ 767 (650 + 117 BP)

StampAuction NETWORK

NEXT

PREVIOUS

Highest Price Paid for this Example Stamp or Cover
Sold by Robert A. Siegel Auction Galleries, Inc.
Sale **860** as Lot **387** on **2003-05-14**
SOLD For **US$ 2,360 (2,000 + 360 BP)**

Previous Offerings of this Stamp or Cover
This is the only time this lot has been offered at StampAuctionNetwork



US-24-C-40

"Apalachicola January 19, 1861". Ms. docketing on back of blue folded cover bearing **1c Blue, Ty. V (24)** tied by "Paid" handstamp to Providence R.I., Very Fine Florida Independent State usage

Highest Price Paid for this Example Stamp or Cover

Sold by Robert A. Siegel Auction Galleries, Inc.
Sale **1211** as Lot **306** on **2019-10-30**
SOLD For **US$ 2,242 (1,900 + 342 BP)**



US-24-C-41

1¢ 1857s cancelled in red on a spectacular illustrated Fremont 1860 campaign cover

1¢ Blue, Type V (24), three singles affixed slightly overlapping, cancelled by bold **red** grids, matching "Vernon Vt. Oct. 31" circular datestamp on **illustrated Fremont 1860 campaign cover** to Amherst Massachusetts, J.E. Tilton imprint, some trivial edgewear, Very Fine and rare Fremont campaign design, showing a cavalry charge against Indians, ex "Sevenoaks"

Previous Offerings of this Stamp or Cover

Robert A. Siegel Auction Galleries, Inc.
Sale No:**831** , Lot No:**2036** , Offered:**2000-11-15**
1c Blue, Ty. V (24). Three singles, slightly overlapping and cancelled by bold **red** grids, matching "Vernon Vt. Oct. 31" circular datestamp on **illustrated Fremont campaign cover** to Amherst Mass., rare design with cavalry charge against Indians depicted, trivial edge wear, fresh and Very Fine

SOLD For US$ 1,888 (1,600 + 288 BP)

Robert A. Siegel Auction Galleries, Inc.
Sale No:**824** , Lot No:**132** , Offered:**2000-05-13**
1c Blue, Ty. V (24). Three singles, slightly overlapping and cancelled by bold **red** grids, matching "Vernon Vt. Oct. 31" circular datestamp on **illustrated Fremont campaign cover** to Amherst Mass., rare design with cavalry charge against Indians depicted, trivial edge wear, fresh and Very Fine

SOLD For US$ 1,770 (1,500 + 270 BP)

StampAuction NETWORK

NEXT

PREVIOUS

Highest Price Paid for this Example Stamp or Cover
Sold by Robert A. Siegel Auction Galleries, Inc.
Sale **970** as Lot **250** on **2009-03-25**
SOLD For **US$ 2,242 (1,900 + 342 BP)**



US-24-C-42

1c Blue, Ty. V (24). Horizontal strip of three, s.e. at right, cancelled by manuscript "X"'s, red "Reading O. Aug. 6" circular datestamp on cover to Boston with **"That Feed Won't Do" cartoon design depicting "Jeffy" Davis as a wolf feeding bonds to the hog Southern Confederacy, who is giving milk to the Southern states as the U.S. states look on,** Very Fine, a clever and scarce design, seldom seen with a 1c stamp, ex Chase and Hall

Previous Offerings of this Stamp or Cover
Robert A. Siegel Auction Galleries, Inc.
Sale No:**825** , Lot No:**1133** , Offered:**2000-06-27**

That Feed Won't Do. Patriotic design depicting "Jeffy" as a wolf feeding bonds to the hog Southern Confederacy who is giving milk to the Southern states as the U.S. states look on, bearing 1c Blue, Ty. V (24), horizontal strip of three, s.e. at right, cancelled by penstrokes, red "Reading O. Aug. 6" circular datestamp, to Boston Mass., fresh and Very Fine, a clever and rare design, ex Chase

SOLD For US$ 885 (750 + 135 BP)

StampAuction NETWORK

NEXT

PREVIOUS

Highest Price Paid for this Example Stamp or Cover
Sold by Robert A. Siegel Auction Galleries, Inc.
Sale **1006** as Lot **1271** on **2011-03-03**
SOLD For **US$ 2,124 (1,800 + 324 BP)**

Previous Offerings of this Stamp or Cover
This is the only time this lot has been offered at StampAuctionNetwork

StampAuction NETWORK



US-24-C-43

1c Blue, Ty. V-V-Va (24). Positions 35-37L5, horizontal strip of three with **combination of Types V-V-Va,** rich color and nicely balanced margins, tied by two strikes of "Jewett City Ct. Dec. 28" circular datestamp on cover to the Selectmen of Preston Ct., Very Fine, a rare combination type strip from Plate 5, a few off-cover combination strips are known with the Jewett City datestamp and probably originated from this correspondence, ex Neinken

NEXT

PREVIOUS

Highest Price Paid for this Example Stamp or Cover

Sold by Schuyler J. Rumsey Philatelic Auctions
Sale **76** as Lot **58** on **2017-12-13**
Offered at **US$ 2,645 (2,300 + 345 BP)**



US-24-C-44

1857, 1¢ blue, type V. Vertical pair, used with **3¢ dull red (26)**, tied by "Paid" cancels and "Terre Haute Ind Nov 7" cds on cover with preprinted address to Lieut. R.L. Law on the USS Hartford at **Hong Kong, China**, bold red "New-York Br. Pkt. Nov 13" exchange cds, carried by Cunard Line *Europa* from Boston Nov. 14th to Queenstown arriving Nov. 25th, red London (11.27) transit backstamp and manuscript "1/1" 1s1d due rating, Hong Kong (1.23) arrival backstamp, **Very Fine,** *ex-Richardson.*
Scott No. 24; Estimate $3,000 - 4,000.

A CHOICE USE AT THE 5¢ BRITISH OPEN MAIL RATE TO HONG KONG. Est. $3,000-4,000

Previous Offerings of this Stamp or Cover

Schuyler J. Rumsey Philatelic Auctions
Sale No:**78** , Lot No:**1463** , Offered:**2018-04-27**

1857, 1¢ blue, type V. Vertical pair, used with **3¢ dull red (26)**, tied by "Paid" cancels and "Terre Haute Ind Nov 7" cds on cover with preprinted address to Lieut. R.L. Law on the USS Hartford at **Hong Kong, China**, bold red "New-York Br. Pkt. Nov 13" exchange cds, carried by Cunard Line *Europa* from Boston Nov. 14th to Queenstown arriving Nov. 25th, red London (11.27) transit backstamp and manuscript "1/1" 1s1d due rating, Hong Kong (1.23) arrival backstamp, **Very Fine,** *ex-Richardson.*
Scott No. 24; Estimate $2,000 - 3,000.

A CHOICE USE AT THE 5¢ BRITISH OPEN MAIL RATE TO HONG KONG. Est. $2,000-3,000
SOLD For US$ 1,955 (1,700 + 255 BP)

StampAuction NETWORK

NEXT

PREVIOUS

Highest Price Paid for this Example Stamp or Cover

Sold by H.R. Harmer GPN, Inc.
Sale **3003** as Lot **4149** on **2013-06-08**
SOLD For **US$ 2,006 (1,700 + 306 BP)**

Previous Offerings of this Stamp or Cover

This is the only time this lot has been offered at StampAuctionNetwork

StampAuction NETWORK

US-24-C-45

24, 1857 1c Blue, Type V, Glens Falls NY Cross Precancel,folded printed circular datelined Dec 31 1857, addressed to Valatia(e) NY, VF and rare, one of the earliest recorded precancels. ,

NEXT

PREVIOUS

Highest Price Paid for this Example Stamp or Cover

Sold by Robert A. Siegel Auction Galleries, Inc.
Sale **1006** as Lot **1382** on **2011-03-03**
SOLD For **US$ 2,006 (1,700 + 306 BP)**



US-24-C-46

1c Blue, Ty. V (24). Positions 47-48/57-58L8, **block of four,** tied by "New Orleans La. Apr. 21" circular datestamps on blue folded cover **to Barcelona, Spain,** endorsed *"Via England"*, red "2" credit handstamp, "-1/2Rs." due handstamp, 1859 receiving datestamp, block originally folded over top edge, refolded for display, some slight creasing along perfs, still Very Fine, a scarce block of four on double circular-rate cover to Spain, ex Neinken, signed Ashbrook

Previous Offerings of this Stamp or Cover

Schuyler J. Rumsey Philatelic Auctions
Sale No:**83** , Lot No:**115** , Offered:**2018-12-10**

1857, 1¢ blue, type V. block of four, position. 47-48/57-58, rich color, tied by "New Orleans La., Apr 21" cds on 1859 blue folded cover **to Barcelona, Spain**, endorsed "via England", New York bold red "**2**" credit to G.B. handstamp, carried by Cunard Line *Arabia* from Boston May 4th to Liverpool arriving May 14th, La Junquera (5.19) transit backstamp and "**½Rs.**" real due rating handstamp, Barcelona (5.20) arrival cds; block originally folded over top (creased between stamps), the cover has been refolded to show the complete franking and Barcelona receiving backstamp, **Very Fine and rare franking for an unusual rate and printed matter destination.,** signed genuine by Bartels and Ashbrook on reverse. Scott No. 24; Estimate $2,000 - 3,000.

ONE OF ONLY TWO RECORDED 1¢ 1857 ISSUE BLOCKS OF FOUR PAYING THE 4¢ PRINTED MATTER RATE TO SPAIN. Est. $2,000-3,000
SOLD For US$ 1,725 (1,500 + 225 BP)

StampAuction NETWORK

NEXT

PREVIOUS

Highest Price Paid for this Example Stamp or Cover

Sold by Robert A. Siegel Auction Galleries, Inc.
Sale **1006** as Lot **1379** on **2011-03-03**
SOLD For **US$ 2,006 (1,700 + 306 BP)**

Previous Offerings of this Stamp or Cover

This is the only time this lot has been offered at StampAuctionNetwork



US-24-C-47

1c Blue, Ty. V (24). Three singles, used with **12c Black, Plate 3 (36B),** tied by bold "Thompsons Station N.Y. Apr. 23" (1861) circular datestamp on light yellow cover **to Paris, France, with green "Order & Progress" embossed eagle corner card**, red New York 12c credit also ties stamps, red boxed "P.D." handstamp and French transit, missing part of top flap and some edge tears, otherwise Very Fine, an unusual franking to pay the 15c rate to France, the "Order & Progress" corner card is a very rare social/political propaganda design, ex Neinken

NEXT

PREVIOUS

Highest Price Paid for this Example Stamp or Cover

Sold by Robert A. Siegel Auction Galleries, Inc.
Sale **1006** as Lot **1409** on **2011-03-03**
SOLD For **US$ 2,006 (1,700 + 306 BP)**

Previous Offerings of this Stamp or Cover

This is the only time this lot has been offered at StampAuctionNetwork



US-24-C-48

1c Blue, Ty. V (24). Rich color, used with **2c Black (73) single and 2c Black, Vertical Half Used as 1c (73b),** tied by circle of hollow segments cancel and "New-York Sep. 2?" circular datestamp on cover to Little Falls N.Y., reduced one inch at left, small repair at lower left corner, minor stamp faults

FINE APPEARANCE. A REMARKABLE ATTEMPTED USE OF THE DEMONETIZED ONE-CENT 1857 ISSUE TO PAY THE OBSOLETE CARRIER FEE ON A SEPTEMBER 1863 COVER WITH REGULAR POSTAGE PAID BY A BLACK JACK BISECT AND SINGLE.

The sender obviously considered demonetized and bisected stamps to be valid for postage, but he was apparently unaware that the carrier fee had been abolished in July 1863 when the 2c Black Jack was issued. This was presumably mailed in September 1863, and the post office seems to have been content with half a Black Jack and the 1c to make up the 3c rate.

Ex Neinken. With 1974 P.F. certificate

NEXT

PREVIOUS

Highest Price Paid for this Example Stamp or Cover
Sold by Robert A. Siegel Auction Galleries, Inc.
Sale **831** as Lot **2039** on **2000-11-15**
SOLD For **US$ 2,006 (1,700 + 306 BP)**



US-24-C-49

1c Blue, Ty. V (24). Bright shade, minor toned spots, tied by blue "Baltimore Md. Paid" circular handstamp (without date) on red and blue **7-Star Flag Confederate Patriotic cover turned into a wrapper** to Chillicothe O., stamp with few toned spots from gum

Previous Offerings of this Stamp or Cover
This is the only time this lot has been offered at StampAuctionNetwork

StampAuction NETWORK

NEXT

PREVIOUS

Highest Price Paid for this Example Stamp or Cover
Sold by Robert A. Siegel Auction Galleries, Inc.
Sale **882** as Lot **2139** on **2004-09-29**
SOLD For **US$ 2,006 (1,700 + 306 BP)**

Previous Offerings of this Stamp or Cover
This is the only time this lot has been offered at StampAuctionNetwork

StampAuction NETWORK



US-24-C-50

1c Blue, Ty. V (24). Horizontal pair, choice centering, tied by "Mobile Ala. Apr. 16, 1861" double-circle datestamp on folded printed circular **from Confederate Mobile to Barcelona, Spain,** neat "-1/2Rs" due marking, receiving backstamp, minor overall toning, Very Fine, scarce Confederate use of U.S. stamps on a circular to Spain

NEXT

PREVIOUS

Highest Price Paid for this Example Stamp or Cover
Sold by Robert A. Siegel Auction Galleries, Inc.
Sale **872** as Lot **68** on **2004-03-10**
SOLD For **US$ 10,620 (9,000 + 1,620 BP)**



US-292-E6--1**

$1.00 Rose Red & Black, Bicolored Essay on India (292-E6). On 72 x 62mm card, fresh and bright color

Previous Offerings of this Stamp or Cover
This is the only time this lot has been offered at StampAuctionNetwork

StampAuction NETWORK

NEXT

PREVIOUS

Highest Price Paid for this Example Stamp or Cover

Sold by Schuyler J. Rumsey Philatelic Auctions
Sale **83** as Lot **231** on **2018-12-10**
SOLD For **US$ 3,738 (3,250 + 488 BP)**

Previous Offerings of this Stamp or Cover

This is the only time this lot has been offered at StampAuctionNetwork



US-292-E6--2**

1898, Trans-Miss., $1 dull violet and black, large die essay. Die on India paper, surface mounted on 200x152mm card, **Extremely Fine and choice,** *ex-Rosenthal.*
Scott No. 292-E6; $3,000.

The $1.00 Trans-Mississippi comes in approximately seventeen colors. Approximately fifteen are unique. These unique colors should not be confused with the two bi-colored essays that are considerably more common. Scott $3,000

NEXT

PREVIOUS

Highest Price Paid for this Example Stamp or Cover
Sold by Daniel F. Kelleher Auctions, LLC
Sale **711** as Lot **1443** on **2018-02-27**
SOLD For **US$ 3,480 (2,900 + 580 BP)**

Previous Offerings of this Stamp or Cover
This is the only time this lot has been offered at StampAuctionNetwork



US-292-E6--3**

1898, Trans-Miss., 1¢ to $2 complete, large die hybrid bi-color proofs (Scott 285E8//293E7), 285-E8, 286-E8, 287-E9, 288-E5, 289-E4, 290-E4, 291-E8, 292-E6, 293-E7; india mounted on large india, mounted on reduced large card, each measuring approximately 114 x 102 mm; mounting remnants on reverse, Fine to Very Fine appearance, *scarce complete set.*
Scott $6,550.
Estimate $2,000 - 3,000. Suggested Bid $2,000-3,000

NEXT

PREVIOUS

Highest Price Paid for this Example Stamp or Cover

Sold by Daniel F. Kelleher Auctions, LLC
Sale **719** as Lot **1192** on **2018-10-11**
SOLD For **US$ 3,000 (2,500 + 500 BP)**

Previous Offerings of this Stamp or Cover

This is the only time this lot has been offered at StampAuctionNetwork

StampAuction NETWORK



US-292-E6--4**

1893, Trans-Miss., 1¢ to $2 complete, essays, die sunk on card, with normal stamp colors, except for $1 which is in dull violet blue, 1¢ is hybrid with India on India on card and toning on reverse, 285-E8, 286-E8, 287-E9, 288-E5, 289-E4, 290-E4, 291-E8, 292-E6 and 293-E7. A beautiful set that could be the showpiece to any Trans-Mississippi collection or exhibit, Extremely Fine.
Scott $6,550.
Estimate $3,000 - 4,000. Suggested Bid $3,000-4,000

NEXT

PREVIOUS

Highest Price Paid for this Example Stamp or Cover

Sold by H.R. Harmer GPN, Inc.
Sale **3007** as Lot **3061** on **2015-06-05**
SOLD For **US$ 2,832 (2,400 + 432 BP)**



US-292-E6--5**

285-E8 - 293-E7, 1898 Trans-Mississippi, Bi-Color large die essays on india,set of 9, die sunk on card, nos. 285-E8, 286-E8, 287-E9, 288-E5, 289-E4, 290-E4, 291-E8, 292-E6 and 293-E7, each measuring 203x152mm and hinged in four corners, light soiling, 50c has light scuffs and toning on face, overall attractive and Very Fine set (Scott $4,950)

Previous Offerings of this Stamp or Cover

This is the only time this lot has been offered at StampAuctionNetwork

StampAuction NETWORK

NEXT

PREVIOUS

Highest Price Paid for this Example Stamp or Cover
Sold by Schuyler J. Rumsey Philatelic Auctions
Sale **92** as Lot **1727** on **2020-06-10**
SOLD For **US$ 2,760 (2,400 + 360 BP)**

Previous Offerings of this Stamp or Cover
This is the only time this lot has been offered at StampAuctionNetwork

StampAuction NETWORK



US-292-E6-**-6

1898, 1¢-$2 Trans-Miss, bicolor large die essays. On India (285-E8, 286-E8, 287-E9, 288-E5, 289-E4, 290-E4, 291-E8, 292-E6, 293-E7). All hybrids except 4¢, 5¢, 50¢ and $1, "normal" colors, die sunk on card (200x150mm), very slight toning overall, $1 with water staining in the card area, **otherwise Very Fine.**
Scott No. 285-E8-293-E7; $5,800.

Complete Images. Scott $5,800

NEXT

PREVIOUS

Highest Price Paid for this Example Stamp or Cover
Sold by Schuyler J. Rumsey Philatelic Auctions
Sale **92** as Lot **1747** on **2020-06-10**
SOLD For **US$ 2,530 (2,200 + 330 BP)**



US-292-E6--7**

1898, Trans-Miss., $1 Trans-Miss., Dark Brown and Black, Bicolor Large Die Essay on India. Die sunk on 72x59mm card, **Very Fine,** with 2002 P.F. certificate.
Scott No. 292-E6; $3,000.

THIS IS THE ONLY RECORDED EXAMPLE OF THE $1 TRANS-MISSISSIPPI BICOLOR DIE ESSAY WITH THIS COLOR OF FRAME.

The $1.00 Trans-Mississippi comes in seventeen Scott listed colors. Approximately twelve are unique. These unique colors should not be confused with the two bicolor essays that are considerably more common.
Scott $3,000

Previous Offerings of this Stamp or Cover
This is the only time this lot has been offered at StampAuctionNetwork

StampAuction NETWORK

NEXT

PREVIOUS

Highest Price Paid for this Example Stamp or Cover
Sold by Daniel F. Kelleher Auctions, LLC
Sale **753** as Lot **4619** on **2021-03-03**
SOLD For **US$ 2,640 (2,200 + 440 BP)**



US-292-E6--8**

1898, Trans-Miss. bicolor essays, 1¢ to $1, 6 different (Scott 285-E8//292-E6), *India on card*, 1¢ 4¢ & 8¢-50¢ each approximately 77 x 65 mm with full die sinkage, wonderfully bright and fresh, Extremely Fine.
Scott $4,300
Suggested Bid $1,500-2,000

Previous Offerings of this Stamp or Cover
This is the only time this lot has been offered at StampAuctionNetwork

StampAuction NETWORK

NEXT

PREVIOUS

Highest Price Paid for this Example Stamp or Cover
Sold by Schuyler J. Rumsey Philatelic Auctions
Sale **92** as Lot **1728** on **2020-06-10**
Offered at **US$ 2,530 (2,200 + 330 BP)**

Previous Offerings of this Stamp or Cover
This is the only time this lot has been offered at StampAuctionNetwork



US-292-E6--9**

1898, 1¢-$2 Trans-Miss, Bicolor Large Die Essays. On India (285-E8, 286-E8, 287-E9, 288-E5, 289-E4, 290-E4, 291-E8, 292-E6, 293-E7). 2¢ and $2 hybrids, others not, "normal" colors, die sunk on card (200x150mm), toning spots mostly limited to the backs and card surrounds, 8¢ with few spots in the die area, $2.00 with slight toning and spotting overall, **still a Fine set.**
Scott No. 285-E8-293E7; $5,800.

Complete Images. Scott $5,800

Highest Price Paid for this Example Stamp or Cover
Sold by Daniel F. Kelleher Auctions, LLC
Sale **724** as Lot **1190** on **2019-05-22**
SOLD For **US$ 1,920 (1,600 + 320 BP)**

Previous Offerings of this Stamp or Cover
This is the only time this lot has been offered at StampAuctionNetwork

StampAuction NETWORK

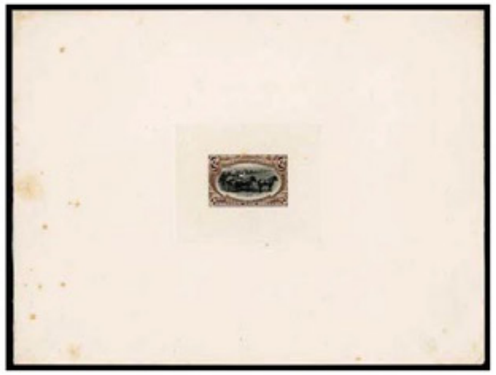

US-292-E6--10**

1898, Trans-Miss., 1¢ to $2 complete, large die bi-color essays (Scott 285-E8/293-E7), 285-E8, 286-E8, 287-E8, 288-E5, 289-E4, 290-E4, 291-E8, 292-E6, 293-E7, all with overall foxing and staining, 2¢, 8¢ and 50¢ with light hinge thinning to card, 5¢ with repaired internal tear into stamp design, generally Fine appearance.
Scott $6,550.
Estimate $2,000 - 3,000. Suggested Bid $2,000-3,000

NEXT

PREVIOUS

Highest Price Paid for this Example Stamp or Cover
Sold by Schuyler J. Rumsey Philatelic Auctions
Sale **92** as Lot **1729** on **2020-06-10**
SOLD For **US$ 920 (800 + 120 BP)**

Previous Offerings of this Stamp or Cover
This is the only time this lot has been offered at StampAuctionNetwork

StampAuction NETWORK



US-292-E6--11**

1898, 1¢//$1 Trans-Miss., Bicolor Large Die Essays on India. Group of **6** different, each die sunk on approx. 77x65mm card, bright colors, comprising 1¢ dark yellow green & black (285-E9), 4¢ red orange & black (287-E9), 8¢ dusky red & black (289-E4), 10¢ dull dusky violet blue & black (290-E4), 50¢ dull dusky blue green & black (291-E8) and $1 dark violet & black (292-E6), **fresh and Extremely Fine group.**
Scott No. 285-E9//292-E6; $4,300.

Complete Images. Scott $4,300

NEXT

PREVIOUS

Highest Price Paid for this Example Stamp or Cover

Sold by Schuyler J. Rumsey Philatelic Auctions
Sale **92** as Lot **1746** on **2020-06-10**
SOLD For **US$ 661 (575 + 86 BP)**

Previous Offerings of this Stamp or Cover

This is the only time this lot has been offered at StampAuctionNetwork

StampAuction NETWORK

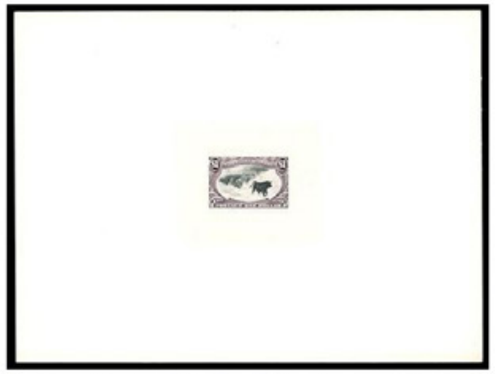

US-292-E6--12**

1898, $1 Trans-Miss., Dull Violet Blue Bicolor Large Die Essay on India.
Die sunk on full 201x152mm card, bright and fresh, **Extremely Fine and choice full size example.**
Scott No. 292-E6; $750. Scott $750

NEXT

PREVIOUS

Highest Price Paid for this Example Stamp or Cover

Sold by Robert A. Siegel Auction Galleries, Inc.
Sale **953** as Lot **40** on **2008-03-25**
SOLD For **US$ 531 (450 + 81 BP)**

Previous Offerings of this Stamp or Cover

This is the only time this lot has been offered at StampAuctionNetwork

StampAuction NETWORK



US-292-E6--13**

$1.00 Dull Violet & Black, Large Die Essay on India (292-E6). On 203 x 152mm card with full die sinkage, bright colors, Very Fine and choice

NEXT

PREVIOUS

Highest Price Paid for this Example Stamp or Cover
Sold by Matthew Bennett International
Sale **269** as Lot **54** on **2004-01-22**
SOLD For **US$ 354 (300 + 54 BP)**

Previous Offerings of this Stamp or Cover
This is the only time this lot has been offered at StampAuctionNetwork

StampAuction NETWORK

US-292-E6-**-14

1898, $1 Cattle in Storm, bi-color essay (292-E6). Dull violet die sunk on card reduced to 73 x 62mm, fresh colors, typical India paper wrinkles, Very Fine **(photo). $3,000** Scott $3,000

NEXT

PREVIOUS

Highest Price Paid for this Example Stamp or Cover

Sold by Robert A. Siegel Auction Galleries, Inc.
Sale **920** as Lot **288** on **2006-10-17**
SOLD For **US$ 9,440 (8,000 + 1,440 BP)**

Previous Offerings of this Stamp or Cover

This is the only time this lot has been offered at StampAuctionNetwork



US-CZ-157a--1**

1962, 4c Thatcher Ferry Bridge, Silver (Bridge) Omitted (157a). Position 41, Mint N.H. with **left selvage,** brilliant colors on bright paper

EXTREMELY FINE EXAMPLE OF THE THATCHER FERRY BRIDGE ERROR WITH SELVAGE AT LEFT. ONLY ONE PANE OF 50 WAS EVER ISSUED.

According to *Canal Zone Stamps*, one sheet, consisting of four panes of 50, was printed. Three panes were caught by postal authorities, while the fourth pane of 50 was sent to H. E. Harris & Co. as part of a larger order from the Canal Zone Philatelic Agency. At the same time this error was printed, the U.S. had issued the Dag Hammarskjold error in huge quantities. The Canal Zone authorities made plans to do the same, but were successfully sued by H. E. Harris, and the larger printing never took place. The pane was broken up in 1969.

NEXT

PREVIOUS

Highest Price Paid for this Example Stamp or Cover

Sold by Robert A. Siegel Auction Galleries, Inc.
Sale **811** as Lot **269** on **1999-05-15**
SOLD For **US$ 8,850 (7,500 + 1,350 BP)**



US-CZ-157a--2**

CANAL ZONE, 1962, 4c Thatcher Ferry Bridge, Silver Bridge Omitted (157a). Position 17, Mint N.H.

Previous Offerings of this Stamp or Cover

This is the only time this lot has been offered at StampAuctionNetwork

StampAuction NETWORK

NEXT

PREVIOUS

Highest Price Paid for this Example Stamp or Cover

Sold by Daniel F. Kelleher Auctions, LLC
Sale **735** as Lot **1325** on **2020-02-20**
SOLD For **US$ 8,400 (7,000 + 1,400 BP)**



US-CZ-157a--3**

1962, 4¢ Thatcher Ferry Bridge, silver (bridge) omitted (Scott 157a), sheet margin single, o.g., never hinged, perfectly fresh, centered example of this scarce error, Extremely Fine to Superb.
Scott $8,000.
Estimate $6,000 - 8,000

On Oct. 12, 1962, the Canal Zone issued a stamp commemorating the opening of the Thatcher Ferry bridge across the canal. During the preparation of first day covers a clerk noticed that a plate number block was missing the silver plate number and that the stamps were missing the silver bridge. The authorities made an immediate search and found the remaining 46 stamps from that pane and two additional panes with the error. Shortly thereafter, H. E. Harris & Co. discovered the upper right pane with the missing bridge error in its shipment of 5000 stamps from the Philatelic Agency. The Canal Zone authorities ordered 100,000 copies of the error be reprinted for sale at face value through the Philatelic Agency and began accepting orders. Harris filed suit for an injunction against the special printing. After a two and a half years legal battle he won the case and halted the reprinting. The two intact sheets were laminated and gifted to the Smithonian and the Canal Zone Library museum, and the third was destroyed, leaving only Harris' sheet for philatelists.
Accompanying this lot is an original envelope (dated Mar. 8, 1963) and a series of notices from the Canal Zone Government and the C.Z. Postal Service to Mr. Campbell regarding his order for copies of the promised reprints of the error and the delays resulting from the Harris lawsuit and finally the eventual return of his check on Mar. 13, 1964. Priceless

Previous Offerings of this Stamp or Cover

Robert A. Siegel Auction Galleries, Inc.
Sale No:**1040** , Lot No:**2260** , Offered:**2013-03-28**
CANAL ZONE, 1962, 4c Thatcher Ferry Bridge, Silver (Bridge) Omitted (157a).
Position 11, Mint N.H. with left selvage, brilliant colors on bright paper

EXTREMELY FINE EXAMPLE OF THE THATCHER FERRY BRIDGE ERROR WITH SELVAGE AT LEFT. ONLY ONE PANE OF 50 WAS EVER ISSUED.

According to *Canal Zone Stamps*, one sheet, consisting of four panes of 50, was printed. Three panes were caught by postal authorities, while the fourth pane of 50 was sent to H. E. Harris & Co. as part of a larger order from the Canal Zone Philatelic Agency. At the same time this error was printed, the U.S. had issued the Dag Hammarskjold error in huge quantities. The Canal Zone authorities made plans to do the same, but were successfully sued by H. E. Harris, and the larger printing never took place. The pane was broken up in 1969.
SOLD For US$ 7,375 (6,250 + 1,125 BP)

StampAuction NETWORK

NEXT

PREVIOUS

ephemera for this most interesting error. Suggested Bid $6,000-8,000

StampAuction NETWORK

NEXT

PREVIOUS

Highest Price Paid for this Example Stamp or Cover
Sold by Matthew Bennett International
Sale **303** as Lot **2213** on **2006-03-16**
SOLD For **US$ 7,375 (6,250 + 1,125 BP)**

Previous Offerings of this Stamp or Cover
This is the only time this lot has been offered at StampAuctionNetwork

StampAuction NETWORK

US-CZ-157a-**-4

1962, 4¢ Thatcher Ferry Bridge, silver (bridge) omitted (157a). Well centered, small penciled position "42" on reverse, o.g., never hinged, fresh and Very Fine **(photo). $7,500**

One pane of 50 was discovered by H.E. Harris in a shipment of new issues from the Canal Zone philatelic agency. When the error was announced U.S. Postmaster General J. Edward Day made plans to intentionally reproduce millions of similar errors, just as he had done earlier when the Dag Hammarskjold inverted background error was discovered. In a landmark case Harris successfully sued to prevent the post office from ever reproducing errors in order to destroy collector value. All known examples are from this pane, which Harris broke up and sold beginning in 1969. The other three panes from the original sheet of 200 were discovered by Canal Zone postal inspectors; two were laminated and presented to the National Postal Museum, and the third was destroyed. Scott $7,500

NEXT

PREVIOUS

Highest Price Paid for this Example Stamp or Cover

Sold by Spink New York
Sale **58** as Lot **1788** on **2003-10-17**
SOLD For **US$ 7,500 (6,250 + 1,250 BP)**



US-CZ-157a--5**

#157a, 4c Black, Thatcher Ferry Bridge omitted, position 18, a superb mint example of this, one of the most famous printing errors in philately, flawlessly centered within large margins, brilliantly fresh, o.g., n.h., an extremely fine gem; one full sheet of 200 (which was cut into four panes of 50) was inadvertently printed without the silver bridge, only one of these panes of 50 ever made it into the public's hands, in this case the famous stamp dealer H.E. Harris, who successfully sued the Canal Zone Postal Administration preventing them from deliberately printing tens of thousands of similar errors (much like the famous U.S. Dag Hammaeskjold error), of the three panes that never made it into the public's hands, one pane of 50 each were laminated and donated to the Smithsonian Institution and the Canal Zone government, while the third pane was destroyed, leaving 50 stamps for the collecting public; this is position 18 (as indicated by a small light pencil position number on the reverse of the stamp) and is accompanied by a 1992 PF certificate.

Previous Offerings of this Stamp or Cover

Daniel F. Kelleher Auctions, LLC
Sale No:**757** , Lot No:**1244** , Offered:**2021-06-17**
Canal Zone, 1962, 4¢ Thatcher Ferry Bridge, silver (bridge) omitted (Scott 157a), a choice mint example, o.g., never hinged, Post Office fresh and virtually perfectly centered with position "18" (of 50) lightly in pencil on the reverse, Extremely Fine to Superb, *a top-notch example of this iconic error,* with a 1992 P.F. certificate.

During the preparation of Thatcher Ferry Bridge first day covers, a clerk noticed that a plate block was missing the silver plate number and that the stamps were missing the silver bridge. The authorities made an immediate search and found the remaining 46 stamps from that pane and two additional panes with the error. Shortly thereafter, H. E. Harris & Co. discovered the upper right pane with the missing bridge error in its shipment of 5,000 stamps from the Canal Zone Philatelic Agency. Canal Zone authorities ordered 100,000 copies of the error be reprinted for sale at face value through the Philatelic Agency and began accepting orders. Harris filed suit for an injunction against the special printing and, after two-and-a-half years, won the case and halted the reprinting. The two intact panes were laminated and gifted to the Smithsonian's National Collection and the Canal Zone Library museum. The broken third pane was destroyed, leaving only Harris' pane for philatelists.
Scott $8,000
Estimate $6,000-8,000
SOLD For US$ 7,200 (6,000 + 1,200 BP)

StampAuction NETWORK

NEXT

PREVIOUS

Highest Price Paid for this Example Stamp or Cover
Sold by H.R. Harmer GPN, Inc.
Sale **3003** as Lot **1799** on **2013-06-06**
SOLD For **US$ 7,375 (6,250 + 1,125 BP)**

Previous Offerings of this Stamp or Cover
This is the only time this lot has been offered at StampAuctionNetwork

StampAuction NETWORK

US-CZ-157a-**-6

157a, 1962 4c Thatcher Ferry Bridge, Silver (bridge) omitted, ,a lovely mint example of this famous error, very well centered, P.O. fresh, NH, choice Very Fine, just one pane of 50 was released, going to famed dealer H.E. Harris who sued successfully to keep the Canal Zone Postal Administration from flooding the market with additional errors (as in the Dag Hammarskjold case) leaving only those 50 examples available to collectors (of the four panes printed, one went to Harris, one to the Smithsonian, another to the Canal Zone government and the other destroyed), *1982 PF ,Certificate* ,(Scott $8,000)

NEXT

PREVIOUS

Highest Price Paid for this Example Stamp or Cover
Sold by Robert A. Siegel Auction Galleries, Inc.
Sale **1082** as Lot **645** on **2014-10-22**
SOLD For **US$ 7,080 (6,000 + 1,080 BP)**

Previous Offerings of this Stamp or Cover
This is the only time this lot has been offered at StampAuctionNetwork

StampAuction NETWORK



US-CZ-157a--7**

CANAL ZONE, 1962, 4c Thatcher Ferry Bridge, Silver (Bridge) Omitted (157a). Position 42, Mint N.H., brilliant colors on bright paper

VERY FINE EXAMPLE OF THE THATCHER FERRY BRIDGE ERROR.
ONLY ONE PANE OF 50 WAS EVER ISSUED.

According to *Canal Zone Stamps*, one sheet, consisting of four panes of 50, was printed. Three panes were caught by postal authorities, while the fourth pane of 50 was sent to H. E. Harris & Co. as part of a larger order from the Canal Zone Philatelic Agency. At the same time this error was printed, the U.S. had issued the Dag Hammarskjold error in huge quantities. The Canal Zone authorities made plans to do the same, but were successfully sued by H. E. Harris, and the larger printing never took place. Two of the three other panes were laminated and presented to the National Postal Museum. The third was destroyed. The one pane available was broken up in 1969.

NEXT

PREVIOUS

Highest Price Paid for this Example Stamp or Cover

Sold by Robert A. Siegel Auction Galleries, Inc.
Sale **1205** as Lot **2191** on **2019-06-26**
SOLD For **US$ 7,080 (6,000 + 1,080 BP)**



US-CZ-157a--8**

1962, 4c Thatcher Ferry Bridge, Silver (Bridge) Omitted (157a). Position 28, Mint N.H., choice centering, bright and fresh

EXTREMELY FINE. A BEAUTIFUL MINT NEVER-HINGED EXAMPLE OF THE THATCHER FERRY BRIDGE ERROR. ONLY ONE PANE OF 50 WAS EVER ISSUED.

According to *Canal Zone Stamps*, one sheet, consisting of four panes of 50, was printed. Three panes were caught by postal authorities, while the fourth pane of 50 was sent to H. E. Harris & Co. as part of a larger order from the Canal Zone Philatelic Agency. At the same time this error was printed, the U.S. had issued the Dag Hammarskjold error in huge quantities. The Canal Zone authorities made plans to do the same, but were successfully sued by H. E. Harris, and the larger printing never took place. Two of the three other panes were laminated and presented to the National Postal Museum. The third was destroyed. The one pane available was broken up in 1969.

With 1982 P.F. certificate

Previous Offerings of this Stamp or Cover

Robert A. Siegel Auction Galleries, Inc.
Sale No:**1224** , Lot No:**307** , Offered:**2020-07-01**
CANAL ZONE, 1962, 4c Thatcher Ferry Bridge, Silver (Bridge) Omitted (157a).
Position 18, Mint N.H., gorgeous centering, bright and fresh

EXTREMELY FINE. A BEAUTIFUL MINT NEVER-HINGED EXAMPLE OF THE THATCHER FERRY BRIDGE ERROR. ONLY ONE PANE OF 50 WAS EVER ISSUED.

According to *Canal Zone Stamps*, one sheet, consisting of four panes of 50, was printed. Three panes were caught by postal authorities, while the fourth pane of 50 was sent to H. E. Harris & Co. as part of a larger order from the Canal Zone Philatelic Agency. At the same time this error was printed, the U.S. had issued the Dag Hammarskjold error in huge quantities. The Canal Zone authorities made plans to do the same, but were successfully sued by H. E. Harris, and the larger printing never took place. Two of the three other panes were laminated and presented to the National Postal Museum. The third was destroyed. The one pane available was broken up in 1969.

With 1992 P.F. certificate
SOLD For US$ 6,785 (5,750 + 1,035 BP)

StampAuction NETWORK

NEXT

PREVIOUS

Highest Price Paid for this Example Stamp or Cover

Sold by Spink New York
Sale **65** as Lot **1243** on **2004-11-05**
SOLD For **US$ 6,750 (5,625 + 1,125 BP)**



US-CZ-157a--9**

#157a, 4c Black, Thatcher Ferry Bridge omitted, position 24, a gorgeous mint example of this, one of the most famous printing errors in philately, perfectly centered within large margins, brilliantly fresh, o.g., n.h., an extremely fine gem; one full sheet of 200 (which was cut into four panes of 50) was inadvertently printed without the silver bridge, only one of these panes of 50 ever made it into the public's hands, in this case the famous stamp dealer H.E. Harris, who successfully sued the Canal Zone Postal Administration preventing them from deliberately printing tens of thousands of similar errors (much like the famous U.S. Dag Hammaeskjold error), of the three panes that never made it into the public's hands, one pane of 50 each were laminated and donated to the Smithsonian Institution and the Canal Zone government, while the third pane was destroyed, leaving 50 stamps for the collecting public; this is position 24 (as indicated by a small light pencil position number on the reverse of the stamp) and is accompanied by a 1988 PF certificate.

Previous Offerings of this Stamp or Cover

This is the only time this lot has been offered at StampAuctionNetwork

StampAuction NETWORK

NEXT

PREVIOUS

Highest Price Paid for this Example Stamp or Cover
Sold by Matthew Bennett International
Sale **283** as Lot **2180** on **2004-11-13**
SOLD For **US$ 6,490 (5,500 + 990 BP)**

Previous Offerings of this Stamp or Cover
This is the only time this lot has been offered at StampAuctionNetwork

StampAuction NETWORK

US-CZ-157a-**-10

1962, 4¢ Thatcher Ferry Bridge, silver (bridge) omitted (157a). Right sheet margin single, perfectly centered and post office fresh, small penciled position number "30" on reverse, original gum, never hinged, a Superb example of this famed error **(photo). $7,500**

Accompanied by a letter dated June 17, 1970 from legendary Boston dealer H.E. Harris to the original owner in which Harris states that this is his "only remaining copy" and "The speed with which all 50 copies have disappeared surprises and disconcerts me. Am sorry, in retrospect, I did not place a much higher price on these stamps at the very beginning." Also included is Harris' original invoice for $2,500.

One pane of 50 was discovered by H.E. Harris in a shipment of new issues from the Canal Zone philatelic agency. When the error was announced U.S. Postmaster General J. Edward Day made plans to intentionally reproduce millions of similar errors, just as he had done earlier when the Dag Hammarskjold inverted background error was discovered. In a landmark case Harris successfully sued to prevent the post office from ever reproducing errors in order to destroy collector value. All known examples are from this pane, which Harris broke up and sold beginning in 1969. The other three panes from the original sheet of 200 were discovered by Canal Zone postal inspectors; two were laminated and presented to the National Postal Museum, and the third was destroyed. Scott $7,500

NEXT

PREVIOUS

Highest Price Paid for this Example Stamp or Cover
Sold by Schuyler J. Rumsey Philatelic Auctions
Sale **83** as Lot **385** on **2018-12-10**
SOLD For **US$ 6,325 (5,500 + 825 BP)**

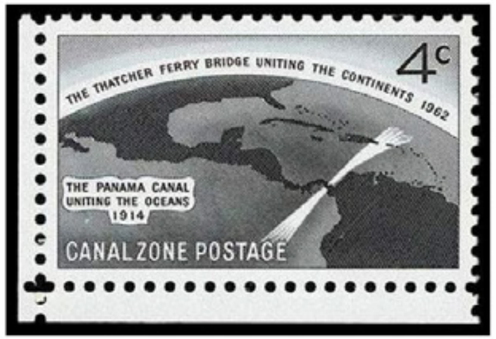

US-CZ-157a--11**

Canal Zone, 1962, 4¢ Thatcher Ferry Bridge, silver (bridge) omitted.
Bottom left corner margin single (position 46), o.g., never hinged, exceptional centering and margins, pristine freshness, **Superb,** a gem example of this color omitted rarity, with 2006 P.S.E. certificate **Graded (Superb 98)**.
Scott No. 157a; $8,000.

AN EXCEPTIONAL EXAMPLE OF THE 1962 4¢ THATCHER FERRY BRIDGE ERROR - CERTAINLY ONE OF THE FINEST OF ONLY 50 EXAMPLES ISSUED. Scott $8,000

Previous Offerings of this Stamp or Cover
This is the only time this lot has been offered at StampAuctionNetwork

StampAuction NETWORK

NEXT

PREVIOUS

Highest Price Paid for this Example Stamp or Cover

Sold by H.R. Harmer GPN, Inc.
Sale **3022** as Lot **1908** on **2018-10-25**
SOLD For **US$ 6,195 (5,250 + 945 BP)**



US-CZ-157a--12**

157a, 1962 4c Thatcher Ferry Bridge, Silver (Bridge) omitted, right margin single, pos 15, bright and fresh, NH, light natural V-shaped gum bend, usual position no. pencil notation on gum, Extremely Fine, a beautiful example of this very popular error, only one pane of 50 ever issued (Scott $8,000)

Previous Offerings of this Stamp or Cover

StampAuction NETWORK

NEXT

PREVIOUS

Highest Price Paid for this Example Stamp or Cover
Sold by Matthew Bennett International
Sale **276** as Lot **1609** on **2004-04-24**
SOLD For **US$ 5,900 (5,000 + 900 BP)**

Previous Offerings of this Stamp or Cover
This is the only time this lot has been offered at StampAuctionNetwork

StampAuction NETWORK

US-CZ-157a-**-13

1962, 4¢ Thatcher Ferry Bridge, silver (bridge) omitted (157a). Large even margins, o.g., never hinged, Extremely Fine example of this popular error of which *only 50 exist* **(photo). $7,500**

Expertization: **1999 A.P.S. Certificate.** Scott $7,500

NEXT

PREVIOUS

Highest Price Paid for this Example Stamp or Cover
Sold by Matthew Bennett International
Sale **257** as Lot **2573** on **2003-02-08**
SOLD For **US$ 5,605 (4,750 + 855 BP)**

Previous Offerings of this Stamp or Cover
This is the only time this lot has been offered at StampAuctionNetwork

StampAuction NETWORK

US-CZ-157a-**-14

1962, 4¢ Thatcher Ferry Bridge, silver (bridge) omitted (157a). Position 26, o.g., never hinged, Extremely Fine and rare **(photo). $7,500**

Expertization: **1977 P.F. Certificate.**

Only one sheet of 50 of this dramatic error was discovered. Scott $7,500

NEXT

PREVIOUS

Highest Price Paid for this Example Stamp or Cover

Sold by Robert A. Siegel Auction Galleries, Inc.
Sale **1227** as Lot **3942** on **2020-10-23**
SOLD For **US$ 6,195 (5,250 + 945 BP)**



US-CZ-157a-*-1

CANAL ZONE, 1962, 4c Thatcher Ferry Bridge, Silver (Bridge) Omitted (157a). Position 31 with left selvage, single hinge mark, well-balanced margins

EXTREMELY FINE EXAMPLE OF THE THATCHER FERRY BRIDGE ERROR. ONLY ONE PANE OF 50 WAS EVER ISSUED.

According to *Canal Zone Stamps*, one sheet, consisting of four panes of 50, was printed. Three panes were caught by postal authorities, while the fourth pane of 50 was sent to H. E. Harris & Co. as part of a larger order from the Canal Zone Philatelic Agency. At the same time this error was printed, the U.S. had issued the Dag Hammarskjold error in huge quantities. The Canal Zone authorities made plans to do the same, but were successfully sued by H. E. Harris, and the larger printing never took place. Two of the three other panes were laminated and presented to the National Postal Museum. The third was destroyed. The one pane available was broken up in 1969.

Previous Offerings of this Stamp or Cover

Spink New York
Sale No:**58** , Lot No:**1789** , Offered:**2003-10-17**
#157a, 4c Black, Thatcher Ferry Bridge omitted, position 31 from the error sheet, with left sheet margin, perfectly centered, o.g., lightly hinged, extremely fine; a great modern rarity, as only one pane of fifty was ever released into the philatelic market; *ex-Plass.*
SOLD For US$ 6,000 (5,000 + 1,000 BP)

StampAuction NETWORK

NEXT

PREVIOUS

Highest Price Paid for this Example Stamp or Cover

Sold by Spink New York
Sale **125** as Lot **1106** on **2010-07-22**
SOLD For **US$ 6,000 (5,000 + 1,000 BP)**



US-CZ-157a-*-2

#157a, 4c Black, Thatcher Ferry Bridge omitted, position 14, a lovely mint example of this, one of the most famous printing errors in philately, well centered within large margins, brilliantly fresh, o.g., with just the faintest possible trace of hinging (if any), very fine; one full sheet of 200 (which was cut into four panes of 50) was inadvertently printed without the silver bridge, only one of these panes of 50 ever made it into the public's hands, in this case the famous stamp dealer H.E. Harris, who successfully sued the Canal Zone Postal Administration preventing them from deliberately printing tens of thousands of similar errors (much like the famous U.S. Dag Hammarskjold error), of the three panes that never made it into the public's hands, one pane of 50 each were laminated and donated to the Smithsonian Institution and the Canal Zone government, while the third pane was destroyed, leaving 50 stamps for the collecting public; this is position 14 (as indicated by a small light pencil position number on the reverse of the stamp).

Previous Offerings of this Stamp or Cover

Robert A. Siegel Auction Galleries, Inc.
Sale No:**1206** , Lot No:**897** , Offered:**2019-07-24**
CANAL ZONE, 1962, 4c Thatcher Ferry Bridge, Silver (Bridge) Omitted (157a).
Position 14, barest trace of hinging, brilliant colors on bright paper

VERY FINE EXAMPLE OF THE THATCHER FERRY BRIDGE ERROR. ONLY ONE PANE OF 50 WAS EVER ISSUED.

According to *Canal Zone Stamps*, one sheet, consisting of four panes of 50, was printed. Three panes were caught by postal authorities, while the fourth pane of 50 was sent to H. E. Harris & Co. as part of a larger order from the Canal Zone Philatelic Agency. At the same time this error was printed, the U.S. had issued the Dag Hammarskjold error in huge quantities. The Canal Zone authorities made plans to do the same, but were successfully sued by H. E. Harris, and the larger printing never took place. Two of the three other panes were laminated and presented to the National Postal Museum. The third was destroyed. The one pane available was broken up in 1969.

Ex Salz
SOLD For US$ 4,425 (3,750 + 675 BP)

StampAuction NETWORK

NEXT

PREVIOUS

Highest Price Paid for this Example Stamp or Cover

Sold by Robert A. Siegel Auction Galleries, Inc.
Sale **1227** as Lot **3942** on **2020-10-23**
SOLD For **US$ 6,195 (5,250 + 945 BP)**



US-CZ-157a-*-1

CANAL ZONE, 1962, 4c Thatcher Ferry Bridge, Silver (Bridge) Omitted (157a). Position 31 with left selvage, single hinge mark, well-balanced margins

EXTREMELY FINE EXAMPLE OF THE THATCHER FERRY BRIDGE ERROR. ONLY ONE PANE OF 50 WAS EVER ISSUED.

According to *Canal Zone Stamps*, one sheet, consisting of four panes of 50, was printed. Three panes were caught by postal authorities, while the fourth pane of 50 was sent to H. E. Harris & Co. as part of a larger order from the Canal Zone Philatelic Agency. At the same time this error was printed, the U.S. had issued the Dag Hammarskjold error in huge quantities. The Canal Zone authorities made plans to do the same, but were successfully sued by H. E. Harris, and the larger printing never took place. Two of the three other panes were laminated and presented to the National Postal Museum. The third was destroyed. The one pane available was broken up in 1969.

Previous Offerings of this Stamp or Cover

Spink New York
Sale No:**58** , Lot No:**1789** , Offered:**2003-10-17**
#157a, 4c Black, Thatcher Ferry Bridge omitted, position 31 from the error sheet, with left sheet margin, perfectly centered, o.g., lightly hinged, extremely fine; a great modern rarity, as only one pane of fifty was ever released into the philatelic market; *ex-Plass.*
SOLD For US$ 6,000 (5,000 + 1,000 BP)

StampAuction NETWORK

NEXT

PREVIOUS

Highest Price Paid for this Example Stamp or Cover

Sold by Spink New York
Sale **125** as Lot **1106** on **2010-07-22**
SOLD For **US$ 6,000 (5,000 + 1,000 BP)**



US-CZ-157a-*-2

#157a, 4c Black, Thatcher Ferry Bridge omitted, position 14, a lovely mint example of this, one of the most famous printing errors in philately, well centered within large margins, brilliantly fresh, o.g., with just the faintest possible trace of hinging (if any), very fine; one full sheet of 200 (which was cut into four panes of 50) was inadvertently printed without the silver bridge, only one of these panes of 50 ever made it into the public's hands, in this case the famous stamp dealer H.E. Harris, who successfully sued the Canal Zone Postal Administration preventing them from deliberately printing tens of thousands of similar errors (much like the famous U.S. Dag Hammarskjold error), of the three panes that never made it into the public's hands, one pane of 50 each were laminated and donated to the Smithsonian Institution and the Canal Zone government, while the third pane was destroyed, leaving 50 stamps for the collecting public; this is position 14 (as indicated by a small light pencil position number on the reverse of the stamp).

Previous Offerings of this Stamp or Cover

Robert A. Siegel Auction Galleries, Inc.
Sale No:**1206** , Lot No:**897** , Offered:**2019-07-24**
CANAL ZONE, 1962, 4c Thatcher Ferry Bridge, Silver (Bridge) Omitted (157a).
Position 14, barest trace of hinging, brilliant colors on bright paper

VERY FINE EXAMPLE OF THE THATCHER FERRY BRIDGE ERROR. ONLY ONE PANE OF 50 WAS EVER ISSUED.

According to *Canal Zone Stamps*, one sheet, consisting of four panes of 50, was printed. Three panes were caught by postal authorities, while the fourth pane of 50 was sent to H. E. Harris & Co. as part of a larger order from the Canal Zone Philatelic Agency. At the same time this error was printed, the U.S. had issued the Dag Hammarskjold error in huge quantities. The Canal Zone authorities made plans to do the same, but were successfully sued by H. E. Harris, and the larger printing never took place. Two of the three other panes were laminated and presented to the National Postal Museum. The third was destroyed. The one pane available was broken up in 1969.

Ex Salz
SOLD For US$ 4,425 (3,750 + 675 BP)

StampAuction NETWORK

NEXT

PREVIOUS

Highest Price Paid for this Example Stamp or Cover

Sold by Robert A. Siegel Auction Galleries, Inc.
Sale **937** as Lot **382** on **2007-06-16**
SOLD For **US$ 28,910 (24,500 + 4,410 BP)**

Previous Offerings of this Stamp or Cover

This is the only time this lot has been offered at StampAuctionNetwork



US-CZ-157a-BL-1

1962, 4c Thatcher Ferry Bridge, Silver (Bridge) Omitted (157a).
Positions 44-45/49-50, Mint N.H. **block of four with bottom right corner selvage,** brilliant colors on bright paper

EXTREMELY FINE. THE UNIQUE BOTTOM RIGHT CORNER SELVAGE BLOCK OF FOUR OF THE THATCHER FERRY BRIDGE ERROR. ONLY ONE PANE OF 50 WAS EVER ISSUED.

Signed in pencil at extreme right of selvage. With copies of 1979 Friedl and 1970 P.F. certificates. With 1990 P.S.E. and 2005 P.F. certificates. Scott Retail as singles.

NEXT

PREVIOUS

Highest Price Paid for this Example Stamp or Cover

Sold by Spink New York
Sale **58** as Lot **1790** on **2003-10-17**
SOLD For **US$ 27,600 (23,000 + 4,600 BP)**



US-CZ-157a-BL-2

#157a, 4c Black, Thatcher Ferry Bridge omitted, the unique top left corner sheet margin block of four from the only error sheet of fifty that ever reached the public's hands, positions 1-2/6-7 (numbered positions noted very lightly in pencil on reverse), brilliantly fresh and bright, beautifully centered, o.g., n.h., extremely fine; **a showpiece multiple of one of the most famous errors in all of philately;** 1993 PF certificate.

Previous Offerings of this Stamp or Cover

Robert A. Siegel Auction Galleries, Inc.
Sale No:**1224** , Lot No:**308** , Offered:**2020-07-01**
CANAL ZONE, 1962, 4c Thatcher Ferry Bridge, Silver (Bridge) Omitted (157a).
Positions 1-2/6-7, Mint N.H. block of four with **top left corner selvage,** choice centering, radiant color

EXTREMELY FINE. THE UNIQUE TOP LEFT CORNER SELVAGE BLOCK OF FOUR OF THE THATCHER FERRY BRIDGE ERROR. ONLY ONE PANE OF 50 WAS EVER ISSUED.

According to *Canal Zone Stamps*, one sheet, consisting of four panes of 50, was printed. Three panes were caught by postal authorities, while the fourth pane of 50 was sent to H. E. Harris & Co. as part of a larger order from the Canal Zone Philatelic Agency. At the same time this error was printed, the U.S. had issued the Dag Hammarskjold error in huge quantities. The Canal Zone authorities made plans to do the same, but were successfully sued by H. E. Harris, and the larger printing never took place. Two of the three other panes were laminated and presented to the National Postal Museum. The third was destroyed. The one pane available was broken up in 1969.

With 1993 P.F. certificate
SOLD For US$ 27,140 (23,000 + 4,140 BP)

StampAuction NETWORK

NEXT

PREVIOUS

Highest Price Paid for this Example Stamp or Cover
Sold by Status International
Sale **347** as Lot **3842** on **2018-12-05**
SOLD For **AU$ 13,360 (11,000 + 2,360 BP)**

Previous Offerings of this Stamp or Cover
This is the only time this lot has been offered at StampAuctionNetwork

StampAuction NETWORK

Zululand-29-**-1

1894-96 QV Tablet £5 purple & black on red top value. Stamp superb fresh MNH, LR cnr marginal with pristine never hinged original gum, fantastic original colour. SG 29 cat £5500, should be at least double, £11,000 MNH. Great rarity in genuine MNH condition & certainly the best quality example in existence. Certificate can be obtained on request. (P)

NEXT

PREVIOUS

Highest Price Paid for this Example Stamp or Cover

Sold by Daniel F. Kelleher Auctions, LLC
Sale **622** as Lot **967** on **2010-10-21**
SOLD For **US$ 9,000 (7,500 + 1,500 BP)**



Zululand-29--2**

Zululand 1894 Queen Victoria, £5 purple & black on red (Scott 24),
pristine P.O. fresh o.g., never hinged (cataloged as hinged), fresh, Very Fine,
an unusually choice example of this rare high value, signed.
S.G. 29; £4,500 ($7,200).
Scott $5,750. Scott $5,750

Previous Offerings of this Stamp or Cover

Daniel F. Kelleher Auctions, LLC
Sale No:**624** , Lot No:**3362** , Offered:**2011-04-10**
ZULULAND 1894 Queen Victoria £5 purple & black on red (Scott 24), pristine P.O. fresh o.g., never hinged (cataloged as hinged); small repaired tear at top right, fresh, otherwise fresh and Very Fine, an unusually choice example of this rare high value, signed.
SG 29; £4,500 ($7,268).
Scott $5,750. Scott $5,750

SOLD For US$ 1,560 (1,300 + 260 BP)

StampAuction NETWORK

NEXT

PREVIOUS

Highest Price Paid for this Example Stamp or Cover

Sold by Status International
Sale **369** as Lot **7994** on **2021-10-20**
Offered at **AU$ 12,145 (10,000 + 2,145 BP)**



Zululand-29--3**

1894-96 QV Tablet £5 purple & black on red top value. Superb fresh MNH, marginal & excellent centring, pristine never hinged original gum, fantastic original colour. SG 29 cat £5500 for M, should be at least double, £11,000 MNH. Great rarity in genuine MNH condition & certainly one of the best quality examples in existence. 1997 BPA photo cert, while diff new cert can be obtained on request. (P)

Previous Offerings of this Stamp or Cover

Status International
Sale No:**371** , Lot No:**7600** , Offered:**2022-02-02**
1894-96 QV Tablet £5 purple & black on red top value. Superb fresh MNH marginal excellent centring, pristine never hinged original gum fantastic original colour. SG 29 cat £5500 for M, should be at least double, £11,000 MNH. Great rarity in genuine MNH condition & certainly one of the best quality examples in existence. 1997 BPA photo cert, a diff new cert can be obtained on request. (P)
Opened at AU$ 12,145 (10,000 + 2,145 BP)

StampAuction NETWORK

NEXT
PREVIOUS

Highest Price Paid for this Example Stamp or Cover

Sold by Cherrystone Auctions
Sale **1503** as Lot **837** on **2015-03-01**
SOLD For **US$ 5,175 (4,500 + 675 BP)**



Zululand-29-*-1

1894 Victoria, £5 violet and black, l.h., v.f., signed Diena, with 1981 BPA cert. (SG 29) cat. £5,500 (Cat No. 24)

Previous Offerings of this Stamp or Cover

Cherrystone Auctions
Sale No:**1602** , Lot No:**823** , Offered:**2016-02-01**
1894 £5 violet and black, l.h., v.f., signed Diena, with 1981 BPA cert. (SG 29) cat. £5,500 (Cat No. 24)
SOLD For US$ 5,175 (4,500 + 675 BP)

StampAuction NETWORK

NEXT

PREVIOUS

Highest Price Paid for this Example Stamp or Cover

Sold by Spink New York
Sale **40** as Lot **2335** on **2000-09-16**
SOLD For **US$ 5,100 (4,250 + 850 BP)**

Previous Offerings of this Stamp or Cover

This is the only time this lot has been offered at StampAuctionNetwork

StampAuction NETWORK

S.G. #29, 1894 ⊘5 Purple and black on red, a magnificent quality mint example of this rarity, being a pristine left sheet-margin example whose centering is the finest we have ever encountered on this stamp, brilliantly fresh and crisp, particularly clean o.g. that has been lightly hinged, extremely fine in every regard; **clearly one of the finest mint examples available;** signed Economist in selvage (Scott #24; $4,250.00). (Image)

NEXT

PREVIOUS

Highest Price Paid for this Example Stamp or Cover

Sold by Robert A. Siegel Auction Galleries, Inc.
Sale **1042** as Lot **3616** on **2013-04-17**
SOLD For **US$ 4,720 (4,000 + 720 BP)**

Previous Offerings of this Stamp or Cover

This is the only time this lot has been offered at StampAuctionNetwork

StampAuction NETWORK



Zululand-29-*-3

ZULULAND, 1894, £5 Violet & Black on Red (24, SG 29). With selvage at right, lightly hinged, Very Fine and a most attractive copy of this scarce stamp, with 1991 Brandon certificate, SG £5,000

NEXT

PREVIOUS

Highest Price Paid for this Example Stamp or Cover

Sold by Spink New York
Sale **167** as Lot **666** on **2018-09-13**
SOLD For **US$ 4,500 (3,750 + 750 BP)**

Previous Offerings of this Stamp or Cover

This is the only time this lot has been offered at StampAuctionNetwork



Zululand-29-*-4

#24, 1894 £5 Violet and black on red, choice mint example of this sought-after high value, particularly fresh with strong colors, full clean o.g., lightly hinged, very fine; 1996 APS certificate (Scott $5,750.00; S.G. #29; £5,500).

NEXT

PREVIOUS

Highest Price Paid for this Example Stamp or Cover

Sold by Status International
Sale **362** as Lot **3670** on **2020-10-28**
SOLD For **AU$ 5,344 (4,400 + 944 BP)**



Zululand-29-*-5

1894-96 QV Tablet £5 purple & black on red top value. F-VF fresh M, sl irregular perfs at top, with original gum & nice colour. SG 29 cat £5500. Very rare genuine mint example. 2019 RPSL photo-cert. (P)

Previous Offerings of this Stamp or Cover

Argyll Etkin Ltd
Sale No:**44** , Lot No:**1504** , Offered:**2019-09-25**
1894-96 £5 Purple and black on red, mint, a few very slightly shortened perf tips at upper right, with 2019 R.P.S Certificate which rather harshly states "missing top right perforation". An attractive example of this scarce mint stamp. S.G. 29, £5,500. Photo included on Front Cover.
SOLD For GBP 1,904 (1,600 + 304 BP)

StampAuction NETWORK

NEXT

PREVIOUS

Highest Price Paid for this Example Stamp or Cover

Sold by Status International
Sale **369** as Lot **7995** on **2021-10-20**
Offered at **AU$ 6,073 (5,000 + 1,073 BP)**



Zululand-29-*-6

1894-96 QV Tablet £5 purple & black on red top value. VF fresh MLH, with nice original gum & excellent centring. SG 29 cat £5500. Very rare genuine mint example. 1968 Alberto Diena & 1985 Dr Enxo Diena photo certs. (P)

Previous Offerings of this Stamp or Cover

Status International
Sale No:**371** , Lot No:**7601** , Offered:**2022-02-02**
1894-96 QV Tablet £5 purple & black on red top value. VF fresh MLH, with nice original gum & excellent centring. SG 29 cat £5500. Very rare genuine mint example. 1968 Alberto Diena & 1985 Dr Enxo Diena photo certs. (P)
Opened at AU$ 6,073 (5,000 + 1,073 BP)

Status International
Sale No:**370** , Lot No:**3537** , Offered:**2021-12-08**
1894-96 QV Tablet £5 purple & black on red top value. VF fresh MLH, with nice original gum & excellent centring. SG 29 cat £5500. Very rare genuine mint example. 1968 Alberto Diena & 1985 Dr Enxo Diena photo certs. (P)
Opened at AU$ 6,073 (5,000 + 1,073 BP)

StampAuction NETWORK

NEXT

PREVIOUS

Highest Price Paid for this Example Stamp or Cover

Sold by Spink New York
Sale **116** as Lot **2536** on **2009-07-24**
SOLD For **US$ 2,880 (2,400 + 480 BP)**

Previous Offerings of this Stamp or Cover

This is the only time this lot has been offered at StampAuctionNetwork



Zululand-29-*-7

S.G. #29, 1894 £5 Purple and black on red, nicely centered, attractive colors with just a tiny bit of surface rubbing (much less than usually found on this), overall a fine example of this rare high value; signed Holcombe and accompanied by a clear 1994 Ferchenbauer certificate (Scott #24; $5,750.00).

NEXT

PREVIOUS

Highest Price Paid for this Example Stamp or Cover

Sold by Spink London
Sale **2011** as Lot **1257** on **2020-10-03**
SOLD For **GBP 2,400 (2,000 + 400 BP)**



Zululand-29-*-8

Zululand. 1894-96 £5 purple and black on red, large part original gum with part hinge remainder. Pencil signature on reverse. B.P.A. Certificate (1952). S.G. 29, £5,500

Previous Offerings of this Stamp or Cover

This is the only time this lot has been offered at StampAuctionNetwork

StampAuction NETWORK

NEXT

PREVIOUS

Highest Price Paid for this Example Stamp or Cover

Sold by Spink New York
Sale **101** as Lot **574** on **2008-05-13**
SOLD For **US$ 1,920 (1,600 + 320 BP)**



Zululand-29-*-9

S.G. #29, 1894 £5 Purple and black on red, fairly strong colors, slightly disturbed o.g., light gum crease, treated to remove staining at right, fine appearance; a reasonably attractive and collectable example of this key rarity; 2008 BPA certificate (Scott #24; $5,250.00).

Previous Offerings of this Stamp or Cover

This is the only time this lot has been offered at StampAuctionNetwork

StampAuction NETWORK

NEXT

PREVIOUS

Highest Price Paid for this Example Stamp or Cover

Sold by Spink New York
Sale **58** as Lot **2300** on **2003-10-18**
SOLD For **US$ 1,680 (1,400 + 280 BP)**

Previous Offerings of this Stamp or Cover
This is the only time this lot has been offered at StampAuctionNetwork

StampAuction NETWORK



Zululand-29-*-10

#24, 1894 £5 Violet and black on red, nicely centered, strong color, o.g., lightly hinged, small crease at left, very fine appearance; a collectable example of this rare high value; signed Rendon (S.G. #29; £4,500).

NEXT

PREVIOUS

Highest Price Paid for this Example Stamp or Cover
Sold by Universal Philatelic Auctions
Sale **71** as Lot **21494** on **2018-10-09**
SOLD For **GBP 225**

Previous Offerings of this Stamp or Cover
This is the only time this lot has been offered at StampAuctionNetwork



Zululand-29-*-11

CA ⍰5 purple and black/red Specimen mounted mint, couple of slightly short perfs at top, a little rubbed (Start Price = ⍰168.00)

NEXT

PREVIOUS

Highest Price Paid for this Example Stamp or Cover

Sold by Cherrystone Auctions
Sale **1503** as Lot **837** on **2015-03-01**
SOLD For **US$ 5,175 (4,500 + 675 BP)**



Zululand-29-*-1

1894 Victoria, £5 violet and black, l.h., v.f., signed Diena, with 1981 BPA cert. (SG 29) cat. £5,500 (Cat No. 24)

Previous Offerings of this Stamp or Cover

Cherrystone Auctions
Sale No:**1602** , Lot No:**823** , Offered:**2016-02-01**
1894 £5 violet and black, l.h., v.f., signed Diena, with 1981 BPA cert. (SG 29) cat. £5,500 (Cat No. 24)
SOLD For US$ 5,175 (4,500 + 675 BP)

StampAuction NETWORK

NEXT

PREVIOUS

Highest Price Paid for this Example Stamp or Cover

Sold by Spink New York
Sale **40** as Lot **2335** on **2000-09-16**
SOLD For **US$ 5,100 (4,250 + 850 BP)**

Previous Offerings of this Stamp or Cover

This is the only time this lot has been offered at StampAuctionNetwork

StampAuction NETWORK

S.G. #29, 1894 £5 Purple and black on red, a magnificent quality mint example of this rarity, being a pristine left sheet-margin example whose centering is the finest we have ever encountered on this stamp, brilliantly fresh and crisp, particularly clean o.g. that has been lightly hinged, extremely fine in every regard; **clearly one of the finest mint examples available;** signed Economist in selvage (Scott #24; $4,250.00). (Image)

NEXT

PREVIOUS

Highest Price Paid for this Example Stamp or Cover

Sold by Robert A. Siegel Auction Galleries, Inc.
Sale **1042** as Lot **3616** on **2013-04-17**
SOLD For **US$ 4,720 (4,000 + 720 BP)**

Previous Offerings of this Stamp or Cover

This is the only time this lot has been offered at StampAuctionNetwork

StampAuction NETWORK



Zululand-29-*-3

ZULULAND, 1894, £5 Violet & Black on Red (24, SG 29). With selvage at right, lightly hinged, Very Fine and a most attractive copy of this scarce stamp, with 1991 Brandon certificate, SG £5,000

NEXT

PREVIOUS

Highest Price Paid for this Example Stamp or Cover

Sold by Spink New York
Sale **167** as Lot **666** on **2018-09-13**
SOLD For **US$ 4,500 (3,750 + 750 BP)**

Previous Offerings of this Stamp or Cover

This is the only time this lot has been offered at StampAuctionNetwork

StampAuction NETWORK



Zululand-29-*-4

#24, 1894 £5 Violet and black on red, choice mint example of this sought-after high value, particularly fresh with strong colors, full clean o.g., lightly hinged, very fine; 1996 APS certificate (Scott $5,750.00; S.G. #29; £5,500).

NEXT

PREVIOUS

Highest Price Paid for this Example Stamp or Cover

Sold by Status International
Sale **362** as Lot **3670** on **2020-10-28**
SOLD For **AU$ 5,344 (4,400 + 944 BP)**



Zululand-29-*-5

1894-96 QV Tablet £5 purple & black on red top value. F-VF fresh M, sl irregular perfs at top, with original gum & nice colour. SG 29 cat £5500. Very rare genuine mint example. 2019 RPSL photo-cert. (P)

Previous Offerings of this Stamp or Cover

Argyll Etkin Ltd
Sale No:**44** , Lot No:**1504** , Offered:**2019-09-25**
1894-96 £5 Purple and black on red, mint, a few very slightly shortened perf tips at upper right, with 2019 R.P.S Certificate which rather harshly states "missing top right perforation". An attractive example of this scarce mint stamp. S.G. 29, £5,500. Photo included on Front Cover.
SOLD For GBP 1,904 (1,600 + 304 BP)

StampAuction NETWORK

NEXT

PREVIOUS

Highest Price Paid for this Example Stamp or Cover

Sold by Status International
Sale **369** as Lot **7995** on **2021-10-20**
Offered at **AU$ 6,073 (5,000 + 1,073 BP)**



Zululand-29-*-6

1894-96 QV Tablet £5 purple & black on red top value. VF fresh MLH, with nice original gum & excellent centring. SG 29 cat £5500. Very rare genuine mint example. 1968 Alberto Diena & 1985 Dr Enxo Diena photo certs. (P)

Previous Offerings of this Stamp or Cover

Status International
Sale No:**371** , Lot No:**7601** , Offered:**2022-02-02**
1894-96 QV Tablet £5 purple & black on red top value. VF fresh MLH, with nice original gum & excellent centring. SG 29 cat £5500. Very rare genuine mint example. 1968 Alberto Diena & 1985 Dr Enxo Diena photo certs. (P)
Opened at AU$ 6,073 (5,000 + 1,073 BP)

Status International
Sale No:**370** , Lot No:**3537** , Offered:**2021-12-08**
1894-96 QV Tablet £5 purple & black on red top value. VF fresh MLH, with nice original gum & excellent centring. SG 29 cat £5500. Very rare genuine mint example. 1968 Alberto Diena & 1985 Dr Enxo Diena photo certs. (P)
Opened at AU$ 6,073 (5,000 + 1,073 BP)

StampAuction NETWORK

NEXT

PREVIOUS

Highest Price Paid for this Example Stamp or Cover

Sold by Spink New York
Sale **116** as Lot **2536** on **2009-07-24**
SOLD For **US$ 2,880 (2,400 + 480 BP)**

Previous Offerings of this Stamp or Cover

This is the only time this lot has been offered at StampAuctionNetwork



Zululand-29-*-7

S.G. #29, 1894 £5 Purple and black on red, nicely centered, attractive colors with just a tiny bit of surface rubbing (much less than usually found on this), overall a fine example of this rare high value; signed Holcombe and accompanied by a clear 1994 Ferchenbauer certificate (Scott #24; $5,750.00).

NEXT

PREVIOUS

Highest Price Paid for this Example Stamp or Cover

Sold by Spink London
Sale **2011** as Lot **1257** on **2020-10-03**
SOLD For **GBP 2,400 (2,000 + 400 BP)**



Zululand-29-*-8

Zululand. 1894-96 £5 purple and black on red, large part original gum with part hinge remainder. Pencil signature on reverse. B.P.A. Certificate (1952). S.G. 29, £5,500

Previous Offerings of this Stamp or Cover

This is the only time this lot has been offered at StampAuctionNetwork

StampAuction NETWORK

NEXT

PREVIOUS

Highest Price Paid for this Example Stamp or Cover

Sold by Spink New York
Sale **101** as Lot **574** on **2008-05-13**
SOLD For **US$ 1,920 (1,600 + 320 BP)**

Previous Offerings of this Stamp or Cover

This is the only time this lot has been offered at StampAuctionNetwork

StampAuction NETWORK



Zululand-29-*-9

S.G. #29, 1894 £5 Purple and black on red, fairly strong colors, slightly disturbed o.g., light gum crease, treated to remove staining at right, fine appearance; a reasonably attractive and collectable example of this key rarity; 2008 BPA certificate (Scott #24; $5,250.00).

NEXT

PREVIOUS

Highest Price Paid for this Example Stamp or Cover

Sold by Spink New York
Sale **58** as Lot **2300** on **2003-10-18**
SOLD For **US$ 1,680 (1,400 + 280 BP)**



Zululand-29-*-10

#24, 1894 £5 Violet and black on red, nicely centered, strong color, o.g., lightly hinged, small crease at left, very fine appearance; a collectable example of this rare high value; signed Rendon (S.G. #29; £4,500).

Previous Offerings of this Stamp or Cover

This is the only time this lot has been offered at StampAuctionNetwork

StampAuction NETWORK

NEXT

PREVIOUS

Highest Price Paid for this Example Stamp or Cover
Sold by Universal Philatelic Auctions
Sale **71** as Lot **21494** on **2018-10-09**
SOLD For **GBP 225**

Previous Offerings of this Stamp or Cover
This is the only time this lot has been offered at StampAuctionNetwork



Zululand-29-*-11

CA ⬢5 purple and black/red Specimen mounted mint, couple of slightly short perfs at top, a little rubbed (Start Price = ⬢168.00)

NEXT

PREVIOUS

Highest Price Paid for this Example Stamp or Cover
Sold by Spink New York
Sale **113** as Lot **585** on **2009-05-09**
SOLD For **US$ 1,800 (1,500 + 300 BP)**



Zululand-29-O-1

#24, 1894 £5 Violet and black on red, a most impressive copy of this rare stamp, with strong unrubbed colors, attractively centered, neat Eshowe c.d.s., very fine; 1979 RPS certificate (S.G. #29; £1,500).

Previous Offerings of this Stamp or Cover
This is the only time this lot has been offered at StampAuctionNetwork

StampAuction NETWORK

NEXT

PREVIOUS

Highest Price Paid for this Example Stamp or Cover

Sold by Status International
Sale **347** as Lot **3843** on **2018-12-05**
SOLD For **AU$ 1,822 (1,500 + 322 BP)**

Previous Offerings of this Stamp or Cover

This is the only time this lot has been offered at StampAuctionNetwork

StampAuction NETWORK

Zululand-29-O-2

1894-96 QV Tablet £5 purple & black/red, top value. VF U, 'Eshowe JY 1694' cds. SG 29 cat £1600. Very rare top value in perfect quality. (P)

NEXT

PREVIOUS

Highest Price Paid for this Example Stamp or Cover

Sold by Spink New York
Sale **131** as Lot **497** on **2011-01-27**
SOLD For **US$ 1,260 (1,050 + 210 BP)**



Zululand-29-O-3

S.G. #29, 1894 £5 Purple and black on red, impressive used example, well centered, attractive color, neat Eshowe c.d.s., very fine; a scarce high value that is particularly challenging to find in this premium used condition; signed A. Diena and accompanied by a 1994 Brandon certificate (Scott #24; $1,900.00).

Previous Offerings of this Stamp or Cover

Spink New York
Sale No:**41** , Lot No:**1070** , Offered:**2000-11-18**
#24, 1894 £5 Violet and black on red, used, unusually well centered, Eshowe c.d.s., very fine; a rare stamp to find genuinely used; 1994 Brandon certificate (S.G. #29; £1,500).
SOLD For US$ 1,200 (1,000 + 200 BP)

StampAuction NETWORK

NEXT

PREVIOUS

Highest Price Paid for this Example Stamp or Cover
Sold by Harmer-Schau Auction Galleries, Inc.
Sale **122** as Lot **514** on **2021-01-15**
SOLD For **US$ 1,093 (950 + 143 BP)**

Previous Offerings of this Stamp or Cover
This is the only time this lot has been offered at StampAuctionNetwork

StampAuction NETWORK



Zululand-29-O-4

South African States: Zululand, 1894, Queen Victoria, £5 Purple & Black on Red (SG 29), two clear cancels, attractive, Choice Very Fine, See the used collection balance, 1975 P.F. cert. Scott 24; $1,900.
SG £1,600.
SG ◆1,600
Suggested Bid $600-800

NEXT

PREVIOUS

Highest Price Paid for this Example Stamp or Cover

Sold by Cherrystone Auctions
Sale **1018** as Lot **2874** on **2018-10-16**
SOLD For **US$ 1,093 (950 + 143 BP)**



Zululand-29-O-5

1894 £5 violet, three used examples, one used fiscally (cleaned with forged cancel applied), fine-v.f., with Philatelic Federation of South Africa certificate for the forged cancel (SG 29) (Cat No. 24)

Previous Offerings of this Stamp or Cover

This is the only time this lot has been offered at StampAuctionNetwork

StampAuction NETWORK

NEXT

PREVIOUS

Highest Price Paid for this Example Stamp or Cover
Sold by Universal Philatelic Auctions
Sale 77 as Lot **19667** on **2020-04-14**
SOLD For **GBP 780**

Previous Offerings of this Stamp or Cover
This is the only time this lot has been offered at StampAuctionNetwork

StampAuction NETWORK



Zululand-29-O-6

CA ⍰5 purple and black/red fine used, ESHOWE 1895 c.d.s., one slightly short perf at foot, with B.P.A.(1967) certificate (Start Price = ⍰640.00)

NEXT

PREVIOUS

Highest Price Paid for this Example Stamp or Cover
Sold by Spink New York
Sale **39** as Lot **1218** on **2000-06-16**
SOLD For **US$ 900 (750 + 150 BP)**

Previous Offerings of this Stamp or Cover
This is the only time this lot has been offered at StampAuctionNetwork

StampAuction NETWORK

Zululand-29-O-7

#24, 1894 £5 Violet and black on red, used, excellent centering and strong color, Eshowe c.d.s., very fine; certified postally used examples of this high value are quite rare; 1972 BPA certificate (S.G. #29; £1,500).

NEXT

PREVIOUS

Highest Price Paid for this Example Stamp or Cover

Sold by Universal Philatelic Auctions
Sale **71** as Lot **20641** on **2018-10-09**
SOLD For **GBP 720**

Previous Offerings of this Stamp or Cover
This is the only time this lot has been offered at StampAuctionNetwork

StampAuction NETWORK



Zululand-29-O-8

NEXT

£5 purple and black/red fine used, full 1895 c.d.s., slightly off colour (Start Price = £551.20)

PREVIOUS

Highest Price Paid for this Example Stamp or Cover
Sold by H.R. Harmer GPN, Inc.
Sale **3047** as Lot **1368** on **2021-09-30**
SOLD For **US$ 708 (600 + 108 BP)**

Previous Offerings of this Stamp or Cover
This is the only time this lot has been offered at StampAuctionNetwork

StampAuction NETWORK



Zululand-29-O-9

24, 1894/96 £5 Violet and black on red, two partial cancels, cert mentions "small surface scuff" but you'd be hard-pressed to find it, still Very Fine; 2000 Brandon certificate (Scott $1,900; SG 29, £1,600)

NEXT

PREVIOUS

Highest Price Paid for this Example Stamp or Cover

Sold by Grosvenor
Sale **120** as Lot **1461** on **2018-02-28**
SOLD For **GBP 696 (580 + 116 BP)**



Zululand-29-O-10

South Africa: Zululand: 1894-96 £5 purple and black on red, fine used, scarce. S.G. 29, cat. £1,600. Photo.

Previous Offerings of this Stamp or Cover

This is the only time this lot has been offered at StampAuctionNetwork

StampAuction NETWORK

NEXT

PREVIOUS

Highest Price Paid for this Example Stamp or Cover

Sold by David Feldman SA
Sale **1804** as Lot **21155** on **2018-06-12**
SOLD For **GBP 586 (480 + 106 BP)**

Previous Offerings of this Stamp or Cover

This is the only time this lot has been offered at StampAuctionNetwork



Zululand-29-O-11

1894-96 CA ◆5 purple and black, used, fine (SG ◆1'600)

Highest Price Paid for this Example Stamp or Cover
Sold by Status International
Sale **338** as Lot **3450** on **2017-12-16**
SOLD For **AU$ 486 (400 + 86 BP)**

Previous Offerings of this Stamp or Cover
This is the only time this lot has been offered at StampAuctionNetwork

StampAuction NETWORK

Zululand-29-O-12

1894-96 QV Tablet £5 purple & black on red. F-VF F/C, m/s plus violet s/l cancel. SG 29 cat £1600 for FU, Bft 11 cat £500 for F/C. Rare top value. (P)

NEXT

PREVIOUS

Highest Price Paid for this Example Stamp or Cover

Sold by Cherrystone Auctions
Sale **0605** as Lot **2028** on **2006-05-01**
SOLD For **US$ 311 (270 + 41 BP)**

Previous Offerings of this Stamp or Cover
This is the only time this lot has been offered at StampAuctionNetwork

StampAuction NETWORK



Zululand-29-O-13

1894 £5 violet and black, revenue cancel, v.f. (SG 29) (Cat No. 24)

NEXT

PREVIOUS

Highest Price Paid for this Example Stamp or Cover

Sold by Cherrystone Auctions
Sale **0507** as Lot **1331** on **2005-07-01**
SOLD For **US$ 230 (200 + 30 BP)**



Zululand-29-O-14

1894 £5 violet and black, fiscal ms canc., fine (SG 29) (Cat No. 24)

Previous Offerings of this Stamp or Cover

This is the only time this lot has been offered at StampAuctionNetwork

StampAuction NETWORK

NEXT

PREVIOUS

Highest Price Paid for this Example Stamp or Cover
Sold by Cherrystone Auctions
Sale **0404** as Lot **1379** on **2004-04-01**
SOLD For **US$ 196 (170 + 26 BP)**

Previous Offerings of this Stamp or Cover
This is the only time this lot has been offered at StampAuctionNetwork

StampAuction NETWORK

Zululand-29-O-15

1894 ⊕5 violet and black, fiscal ms canc., fine (SG 29) (Cat No. 24)

NEXT

PREVIOUS

Highest Price Paid for this Example Stamp or Cover

Sold by Grosvenor
Sale **117** as Lot **1855** on **2017-09-21**
SOLD For **GBP 192 (160 + 32 BP)**



Zululand-29-O-16

South Africa: Zululand: 1894-96 £5 purple and black on red, fiscally used with manuscript "4.1.96" and initials, fine and scarce. S.G.29, Barefoot 11 cat. £500. Photo.

Previous Offerings of this Stamp or Cover

This is the only time this lot has been offered at StampAuctionNetwork

StampAuction NETWORK

NEXT

PREVIOUS

MINTED IN 2022 BY

StampAuction NETWORK

COPYRIGHT ©2022 DROEGE COMPUTING SERVICES, INC.